

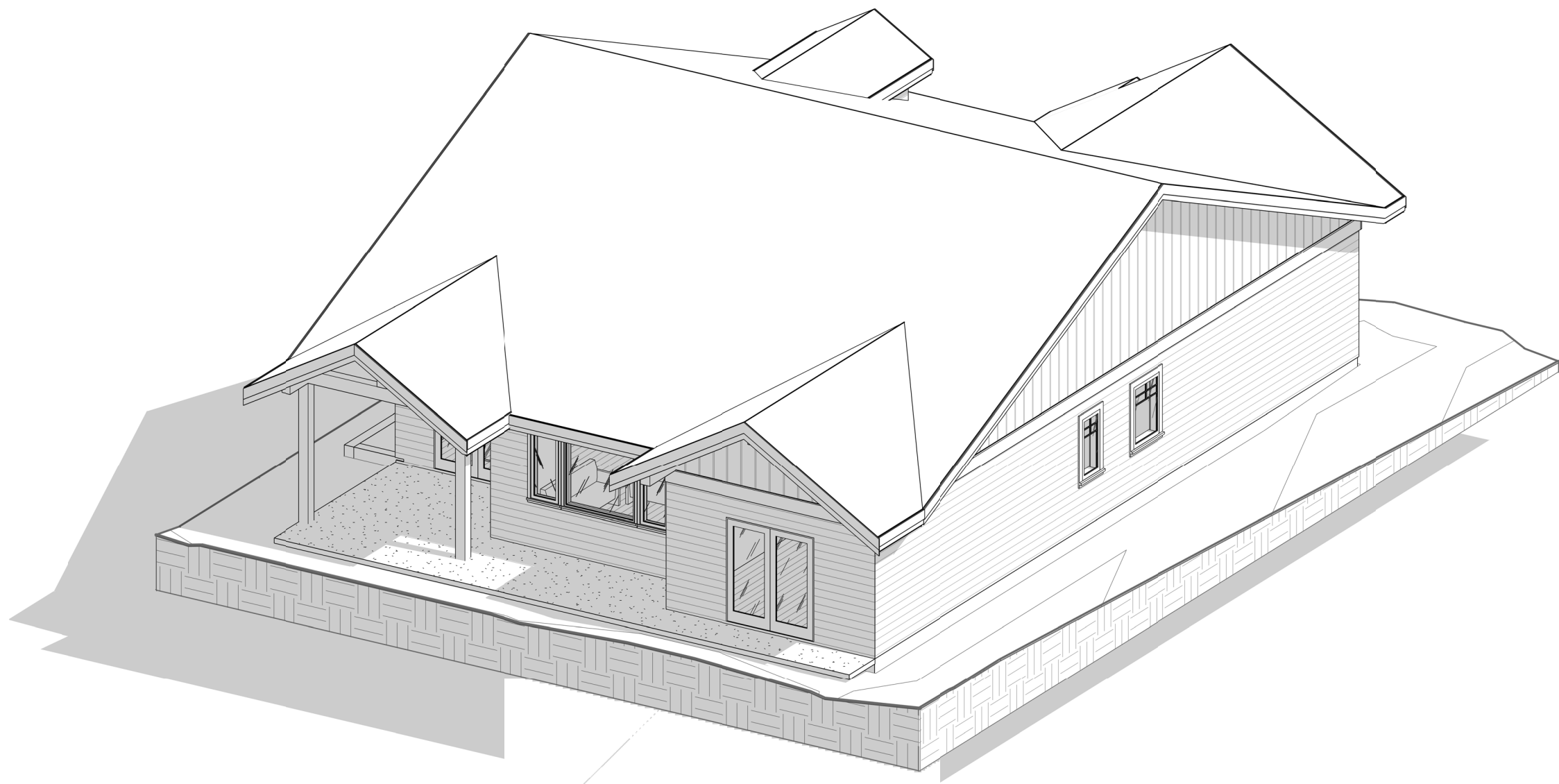

PROJECT ID: 2019-043
PROJECT NAME: GILROY RESIDENCE
CIVIC: 2129 BLUE JAY PLACE, COURTENAY, B.C
LEGAL DESCRIPTION: LEGAL DESCRIPTION
P.I.D.: 000-000-000
ZONE: R-1

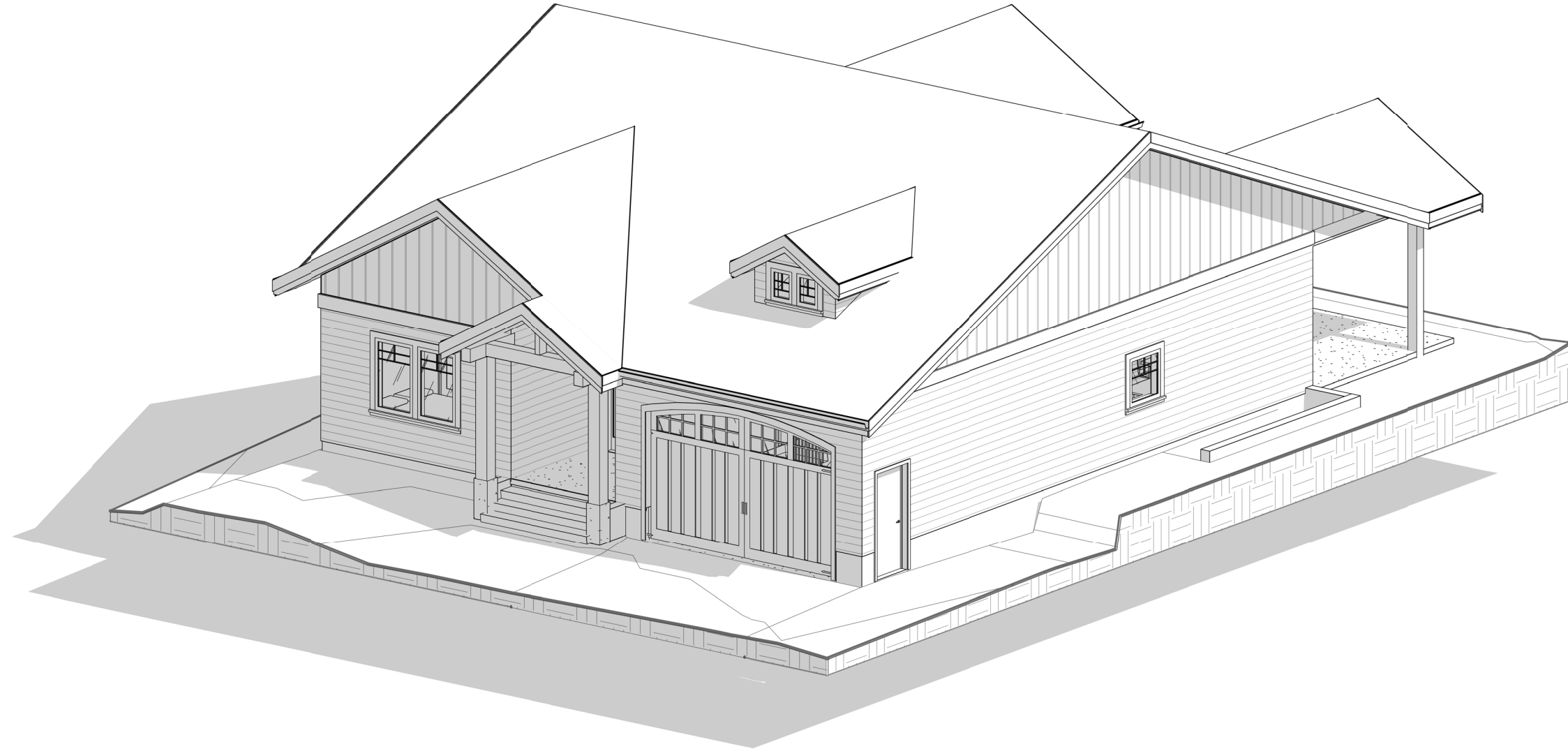
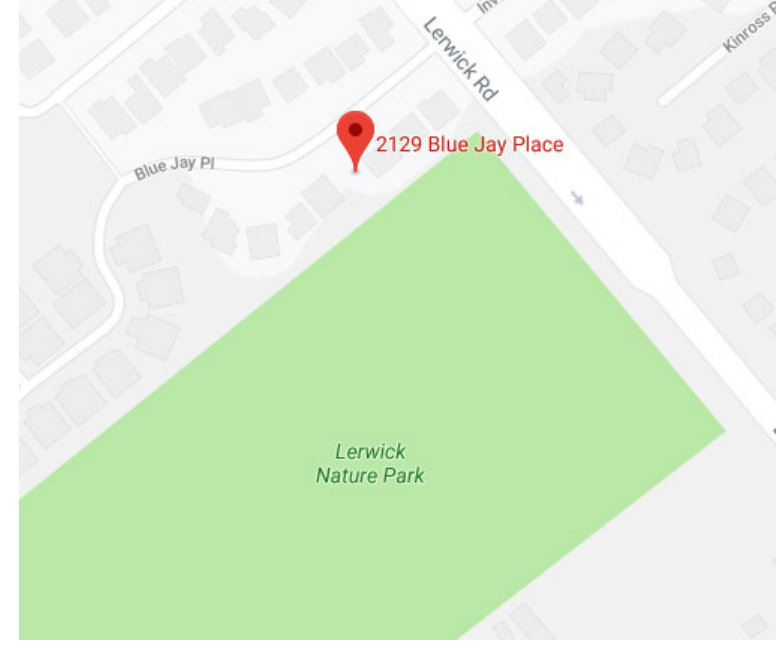
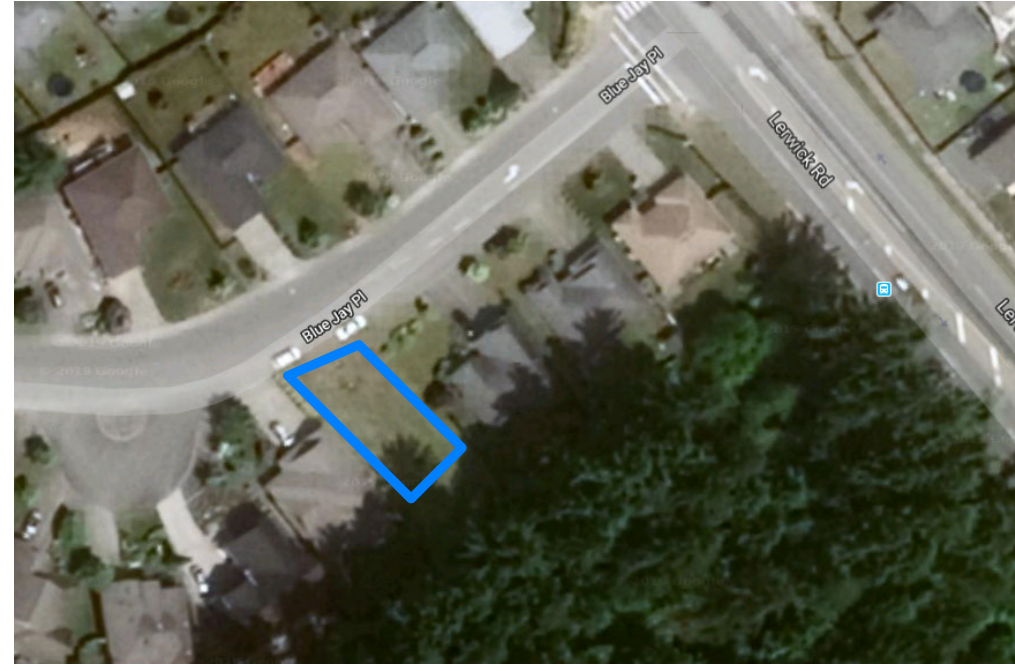

SYMBOL LEGEND

- WALL TYPE
- FLOOR TYPE
- ROOF TYPE
- DOOR TAG
- WINDOW TAG
- STAIR TAG (RISER COUNT + TYP. RISE)
- Room ID**
 ROOM DESCRIPTION + AREA (APPROX.)
- Name Elevation**
 LEVEL TAG (ELEVATION)
- SPOT ELEVATION (GEODETIC OR RELATIVE)
- REVISION TAG (DENOTES NO.)
- EXT. ELEVATION REFERENCE TAG
- INT. ELEVATION REFERENCE TAG
- SECTION REFERENCE TAG

ABBREVIATIONS

- AFF ABOVE FINISHED FLOOR
- CL CENTERLINE
- CPT CARPET
- DEMO DEMOLITION
- DIM DIMENSION
- EXIST EXISTING
- EXP EXPOSED
- FF FINISHED FACE
- FURN FURNITURE
- GL GLASS
- GT GROUT
- NIC NOT IN CONTRACT
- NTS NOT TO SCALE
- OF/CI OWNER FURNISHED / CONTRACTOR INSTALLED
- OF/OI OWNER FURNISHED / OWNER INSTALLED
- P PAINT
- PL PLASTIC LAMINATE
- PFT PORCELAIN FLOOR TILE
- PTB PORCELAIN TILE BASE
- SS SOLID SURFACE
- TR TRANSITION
- TYP TYPICAL
- UNO UNLESS NOTED OTHERWISE
- WD WOOD
- WDCLG WOOD CEILING
- WDPNL WOOD PANEL
- WT WINDOW SHADES

THESE DRAWINGS ARE EXCLUSIVE PROPERTY OF DRAFTHUB AND CANNOT BE USED OR REPRODUCED WITHOUT EXPRESS WRITTEN CONSENT.
ALL DRAWINGS MUST BE REVIEWED AND APPROVED BY CUSTOMER AND/OR CONTRACTOR PRIOR TO COMMENCEMENT OF CONSTRUCTION. ERRORS AND OMISSIONS MUST BE REPORTED IN WRITING TO DRAFTHUB AND THE QUALIFIED PROFESSIONAL BEARING THE SEAL PRIOR TO COMMENCEMENT OF CONSTRUCTION.
ONLY THOSE DRAWINGS BEARING AN ORIGINAL PROFESSIONAL SEAL SHALL BE DEEMED OFFICIAL COPIES OF WHICH HAVE BEEN ISSUED FOR PERMITS OR AS CONSTRUCTION DOCUMENTATION.
ANY DRAWING RECEIVED ELECTRONICALLY IS FOR INFORMATION PURPOSES ONLY.

DRAWINGS PREPARED FOR:



| REVISION SCHEDULE | | |
|-------------------|-----------------------------------|------------|
| No. | Description | Date |
| 1 | Issue for Final Review | 10/03/2019 |
| 2 | Issue for Structural Coordination | 10/04/2019 |
| 3 | Revise for Truss Layout | 10/08/2019 |
| 4 | Issue for Permit | 10/21/2019 |
| | | |
| | | |

THIS IS A PART 9 BUILDING OF RESIDENTIAL 'C' OCCUPANCY
ALL WORK TO COMPLY WITH BCBC 2018
DO NOT SCALE DRAWINGS

SEAL:

Gilroy Residence
Single Family Dwelling

Project number: 2019-043
Date: October 21 2019
Drawn by: PY
Checked by: CG
Scale: As indicated

- ALL WORK TO CONFORM TO APPLICABLE LAND USE, ZONING, AMENDMENTS, BYLAW AND BCBC 2018 PART 9 AS AMENDED BY LOCAL AUTHORITIES HAVING JURISDICTION.
- GENERAL CONTRACTOR TO VERIFY ALL CONDITIONS, ELEVATIONS AND DIMENSIONS PRIOR TO CONSTRUCTION. ANY DISCREPANCIES OR ERRORS MUST BE REPORTED IN WRITING TO THE PROFESSIONAL BEARING THE SEAL.
- ALL MATERIALS AND PRODUCTS TO BE HANDLED AND INSTALLED AS PER MANUFACTURERS AND GOVERNING ORGANIZATIONS SPECIFICATIONS
- ALL WINDOWS AND DOORS TO COMPLY WITH ZONE 6 REQUIREMENTS

GFA
1638 SF (EXCLUDED - BELOW GRADE)

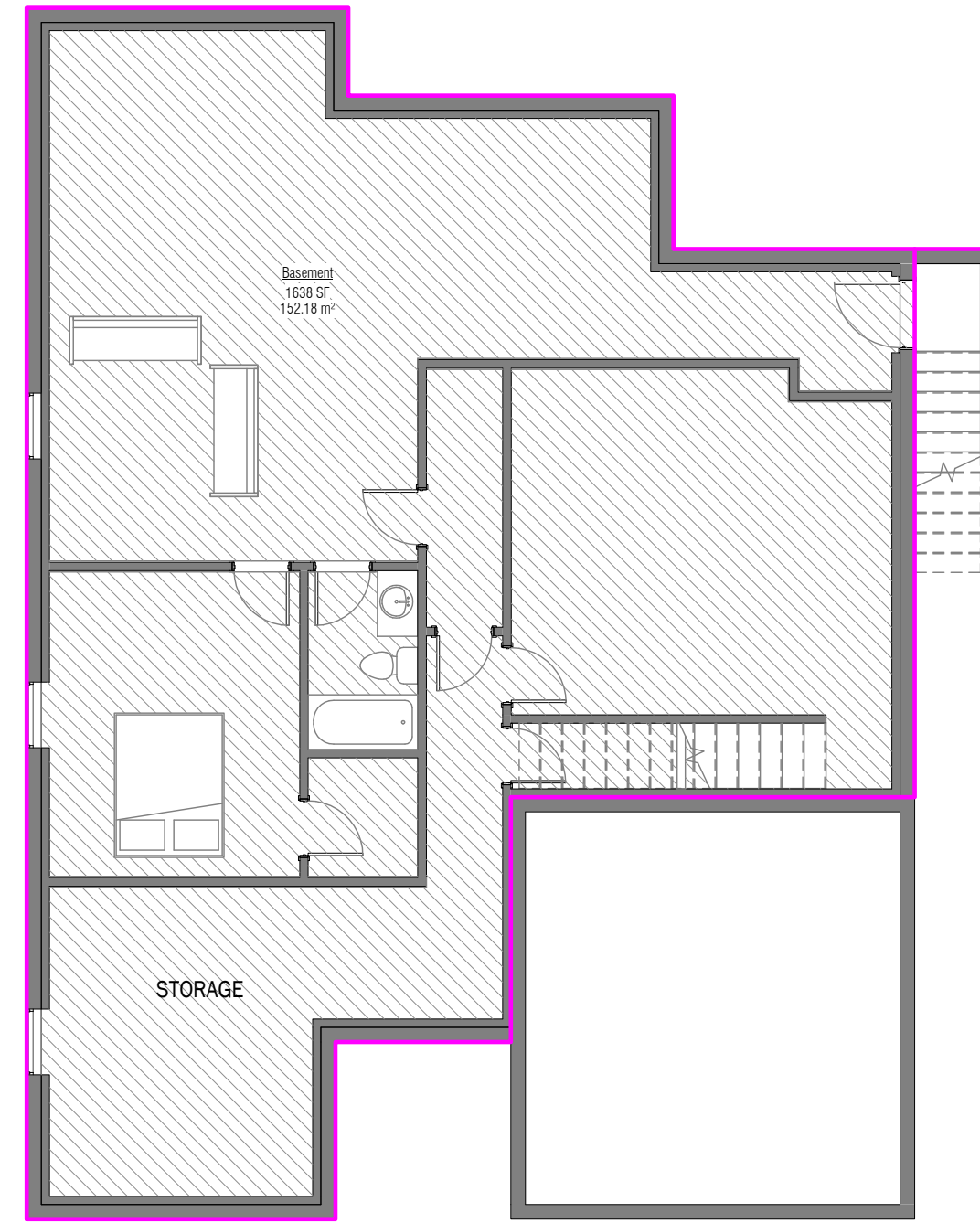

3 Basement - Area (Below Grade)
1/8" = 1'-0"

GFA
2005 SF (MAIN FLOOR)

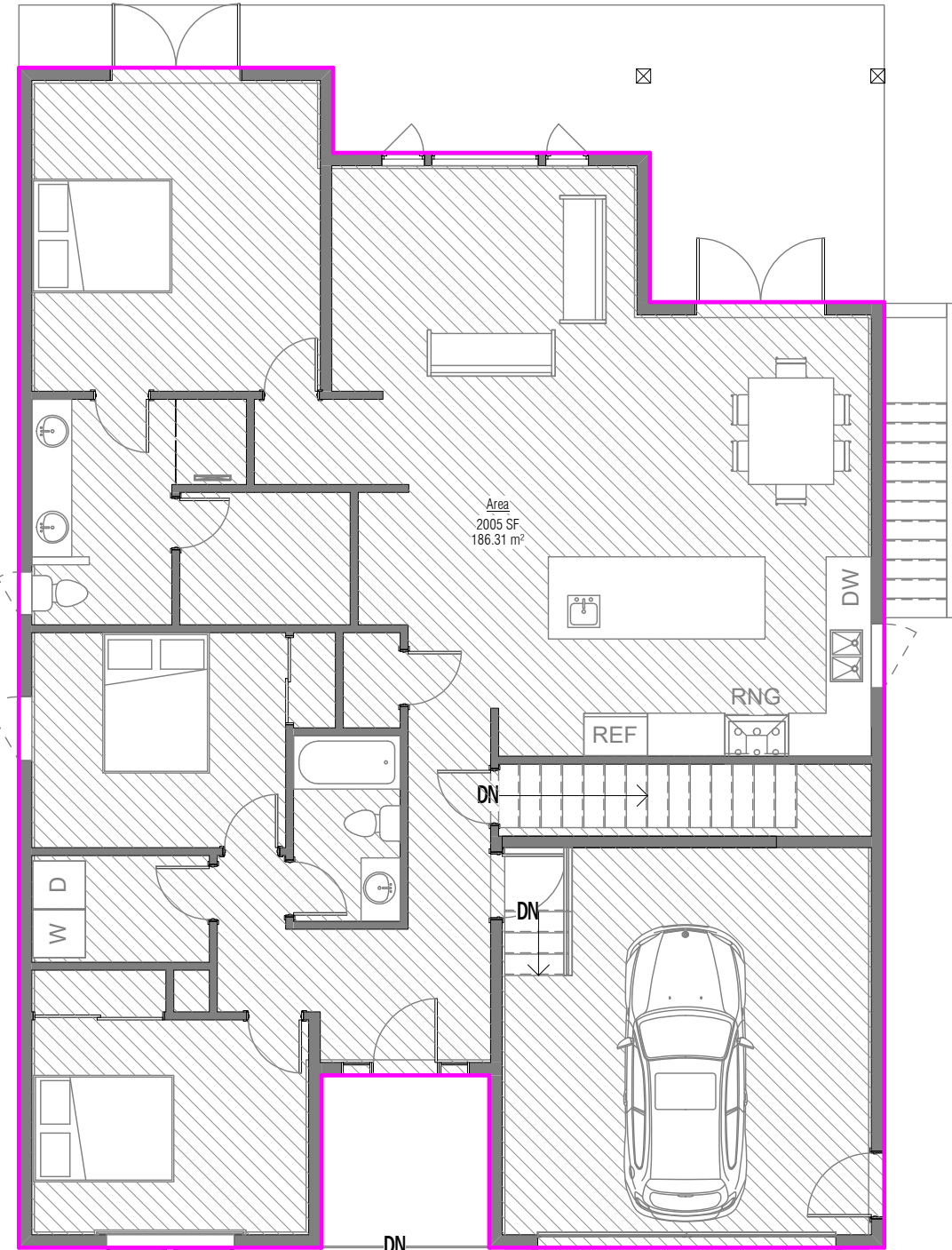

4 Main Floor (Area)
1/8" = 1'-0"

*ALL AREAS TAKEN TO OUTERMOST FACE OF EXTERIOR WALLS

ISSUE FOR PERMIT, NOT FOR CONSTRUCTION

Cover
A0.0

THESE DRAWINGS ARE EXCLUSIVE PROPERTY OF DRAFTHUB AND CANNOT BE USED OR REPRODUCED WITHOUT EXPRESS WRITTEN CONSENT.

ALL DRAWINGS MUST BE REVIEWED AND APPROVED BY CUSTOMER AND/OR CONTRACTOR PRIOR TO COMMENCEMENT OF CONSTRUCTION. ERRORS AND OMISSIONS MUST BE REPORTED IN WRITING TO DRAFTHUB AND THE QUALIFIED PROFESSIONAL BEARING THE SEAL PRIOR TO COMMENCEMENT OF CONSTRUCTION.

ONLY THOSE DRAWINGS BEARING AN ORIGINAL PROFESSIONAL SEAL SHALL BE DEEMED OFFICIAL COPIES OF WHICH HAVE BEEN ISSUED FOR PERMITS OR AS CONSTRUCTION DOCUMENTATION. ANY DRAWING RECEIVED ELECTRONICALLY IS FOR INFORMATION PURPOSES ONLY.

DRAWINGS PREPARED FOR:



| REVISION SCHEDULE | | |
|-------------------|-----------------------------------|------------|
| No. | Description | Date |
| 2 | Issue for Structural Coordination | 10/04/2019 |
| 3 | Revise for Truss Layout | 10/08/2019 |
| 4 | Issue for Permit | 10/21/2019 |
| | | |
| | | |

THIS IS A PART 9 BUILDING OF RESIDENTIAL 'C' OCCUPANCY
 ALL WORK TO COMPLY WITH BCBC 2018
 DO NOT SCALE DRAWINGS

SEAL:

Gilroy Residence
 Single Family Dwelling

Project number 2019-043
 Date October 23 2019
 Drawn by PY
 Checked by CG
 Scale As indicated

10/23/2019 2:44:41 PM

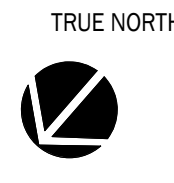

1 Site Plan
 1/8" = 1'-0"
LERWICK NATURE PARK

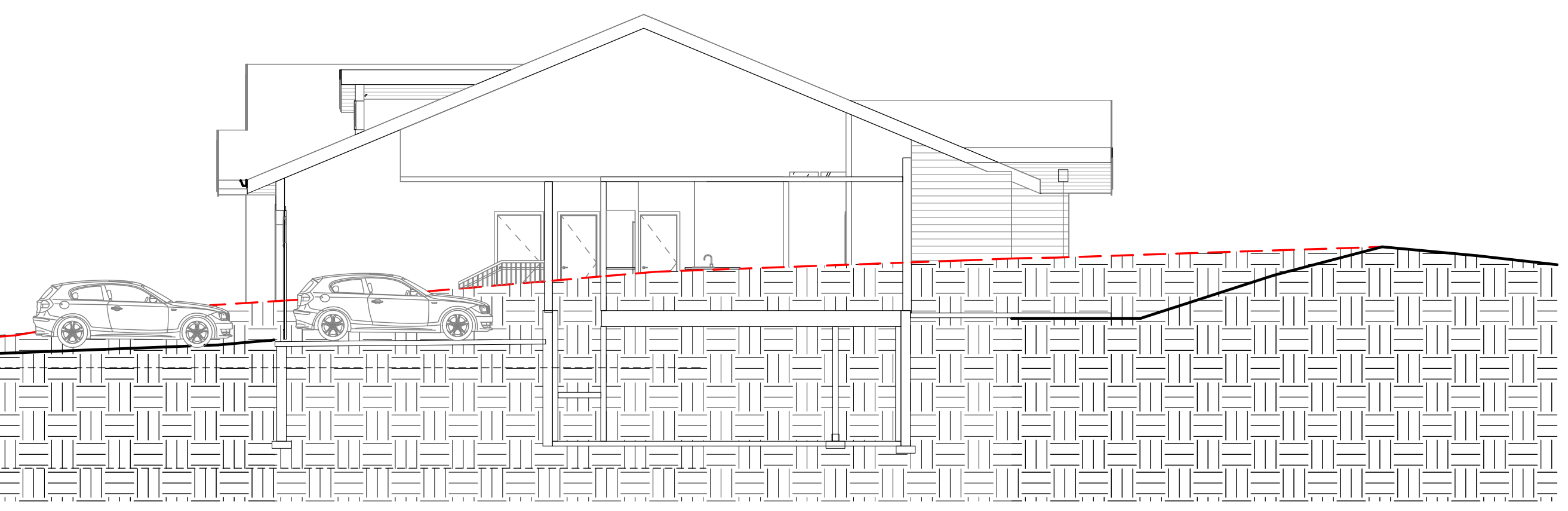
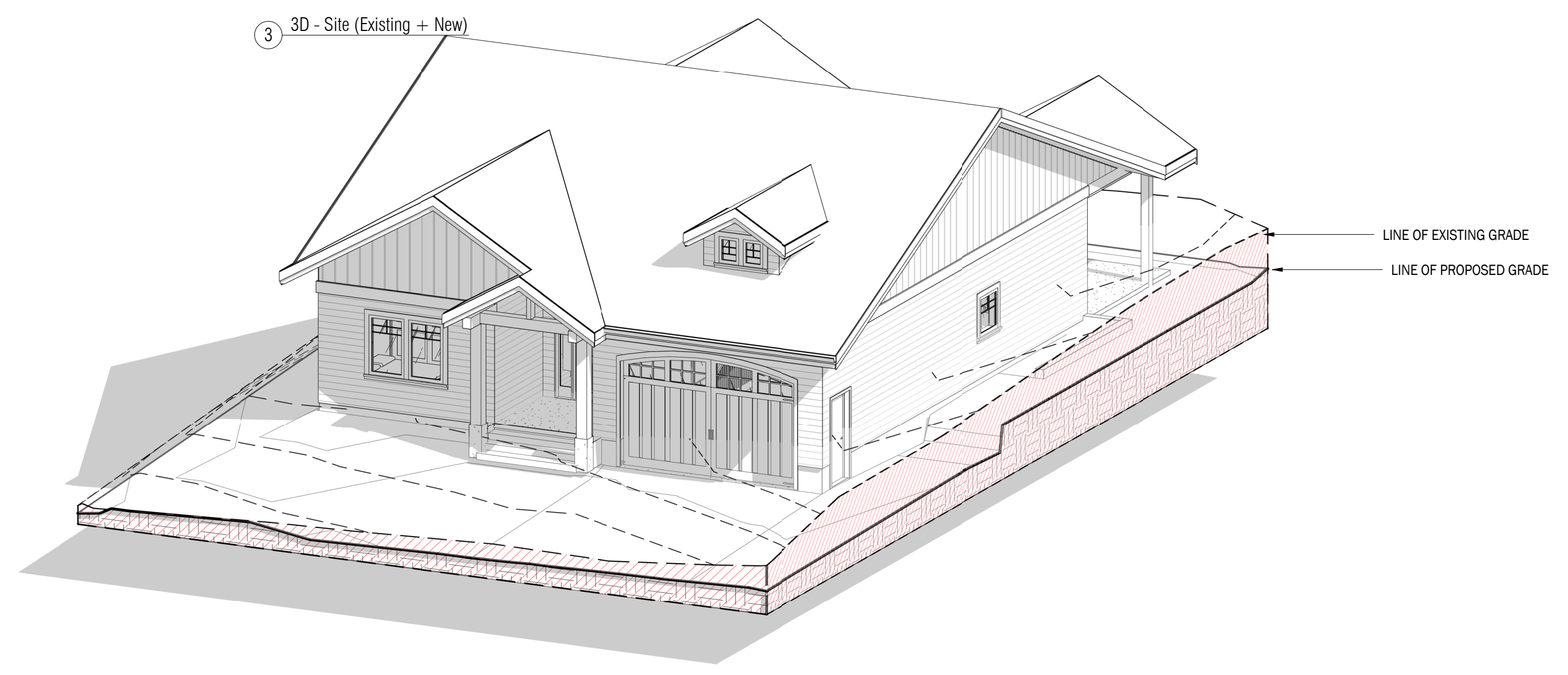
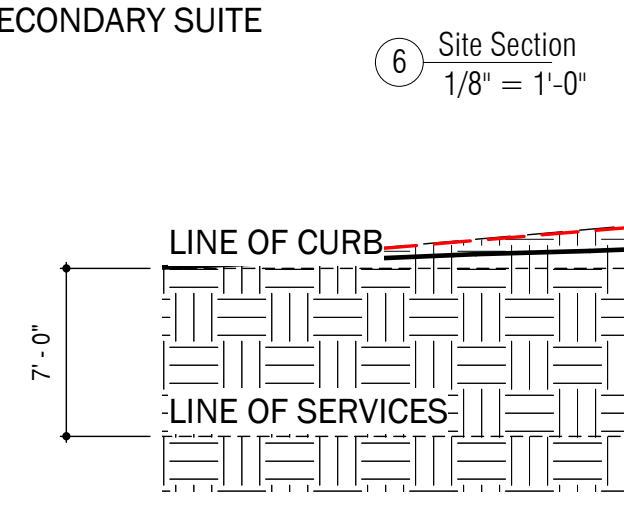
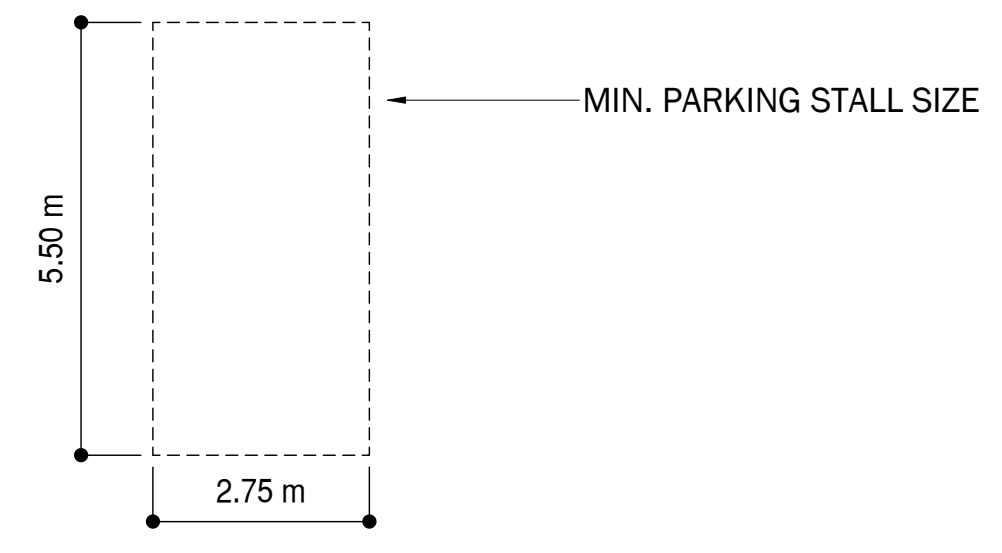
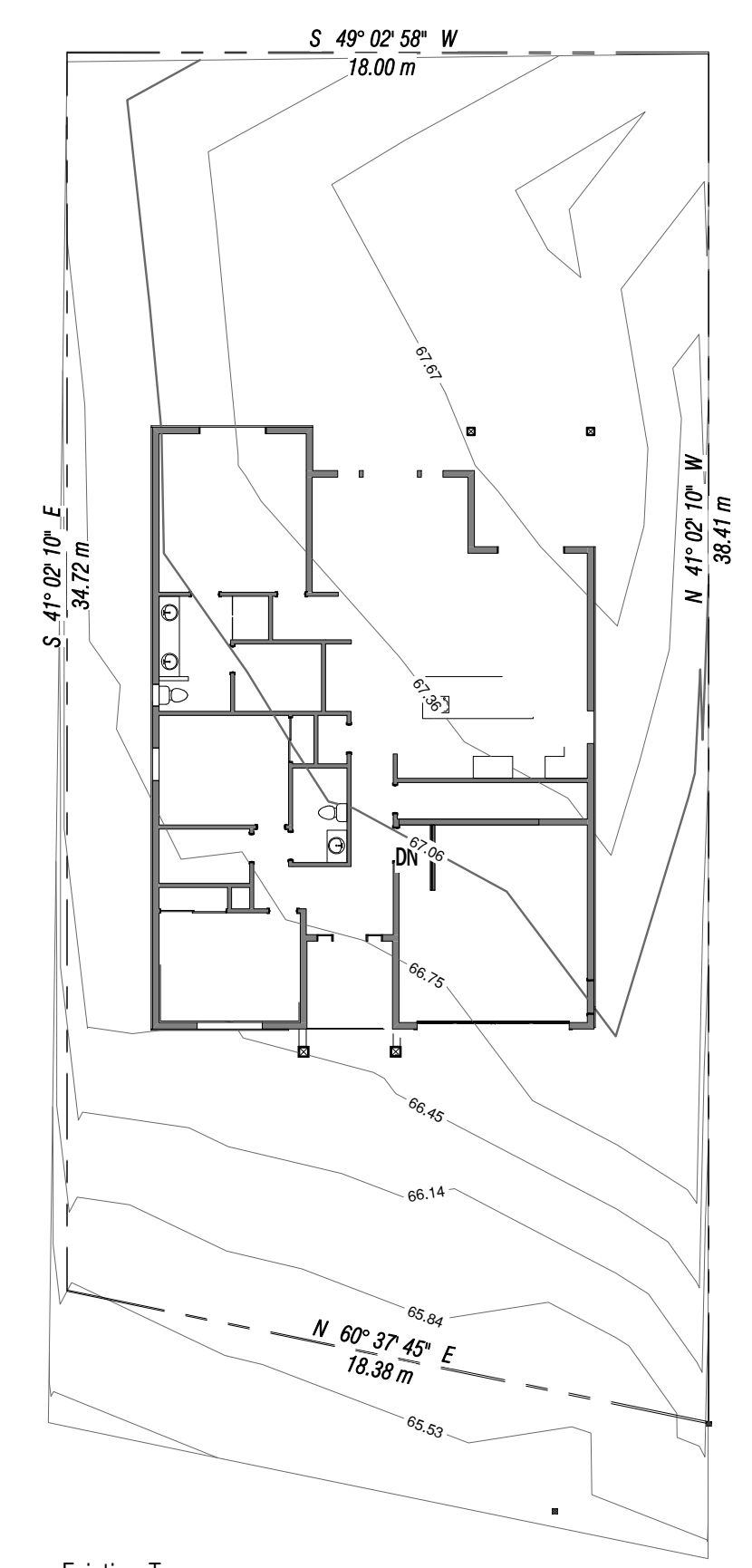
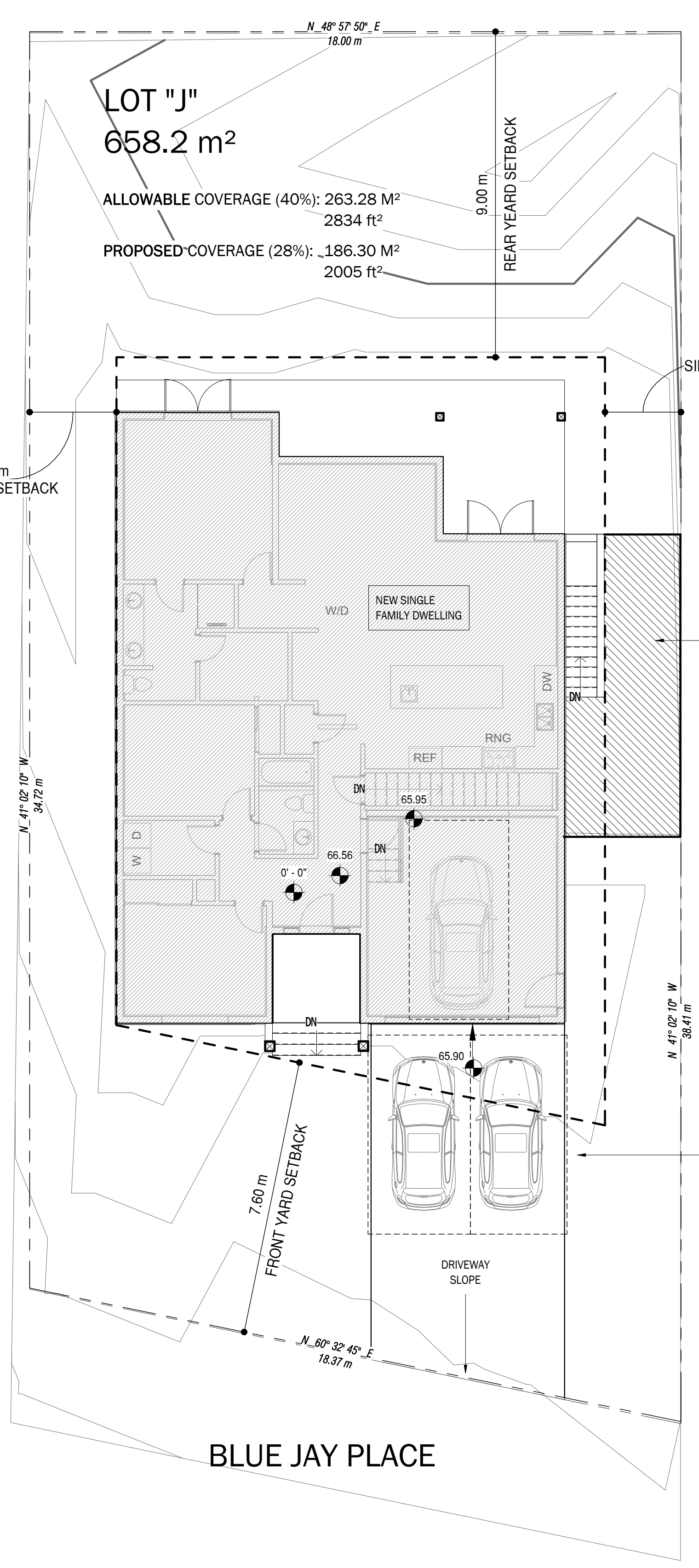

ISSUE FOR PERMIT, NOT FOR CONSTRUCTION

THESE DRAWINGS ARE EXCLUSIVE PROPERTY OF DRAFTHUB AND CANNOT BE USED OR REPRODUCED WITHOUT EXPRESS WRITTEN CONSENT.

ALL DRAWINGS MUST BE REVIEWED AND APPROVED BY CUSTOMER AND/OR CONTRACTOR PRIOR TO COMMENCEMENT OF CONSTRUCTION. ERRORS AND OMISSIONS MUST BE REPORTED IN WRITING TO DRAFTHUB AND THE QUALIFIED PROFESSIONAL BEARING THE SEAL PRIOR TO COMMENCEMENT OF CONSTRUCTION.

ONLY THOSE DRAWINGS BEARING AN ORIGINAL PROFESSIONAL SEAL SHALL BE DEEMED OFFICIAL COPIES OF WHICH HAVE BEEN ISSUED FOR PERMITS OR AS CONSTRUCTION DOCUMENTATION. ANY DRAWING RECEIVED ELECTRONICALLY IS FOR INFORMATION PURPOSES ONLY.

DRAWINGS PREPARED FOR:



| REVISION SCHEDULE | | |
|-------------------|------------------|------------|
| No. | Description | Date |
| 4 | Issue for Permit | 10/21/2019 |
| | | |
| | | |
| | | |
| | | |

THIS IS A PART 9 BUILDING OF RESIDENTIAL 'C' OCCUPANCY ALL WORK TO COMPLY WITH BCBC 2018
 DO NOT SCALE DRAWINGS

SEAL:

Gilroy Residence
 Single Family Dwelling

Project number: 2019-043
 Date: October 21 2019
 Drawn by: Author
 Checked by: Checker
 Scale: As indicated

Spatial Separation
 A0.2

WEST WALL

WEST - WALL AREA: 791 ft² or 73.5m²
 LIMITING DISTANCE: 2.40 m
 MAX ALLOWABLE GLAZING AREA: 55 ft² / 5.1 m² or 7%
 PROPOSED GLAZING AREA:
 W2: 12 ft²
 W3: 8 ft²
 W9: 8.5 ft²
 W10: 8.5 ft²
 W11: 8.5 ft²
 TOTAL: 45.5 ft² / 4.2 m² or 5.8%

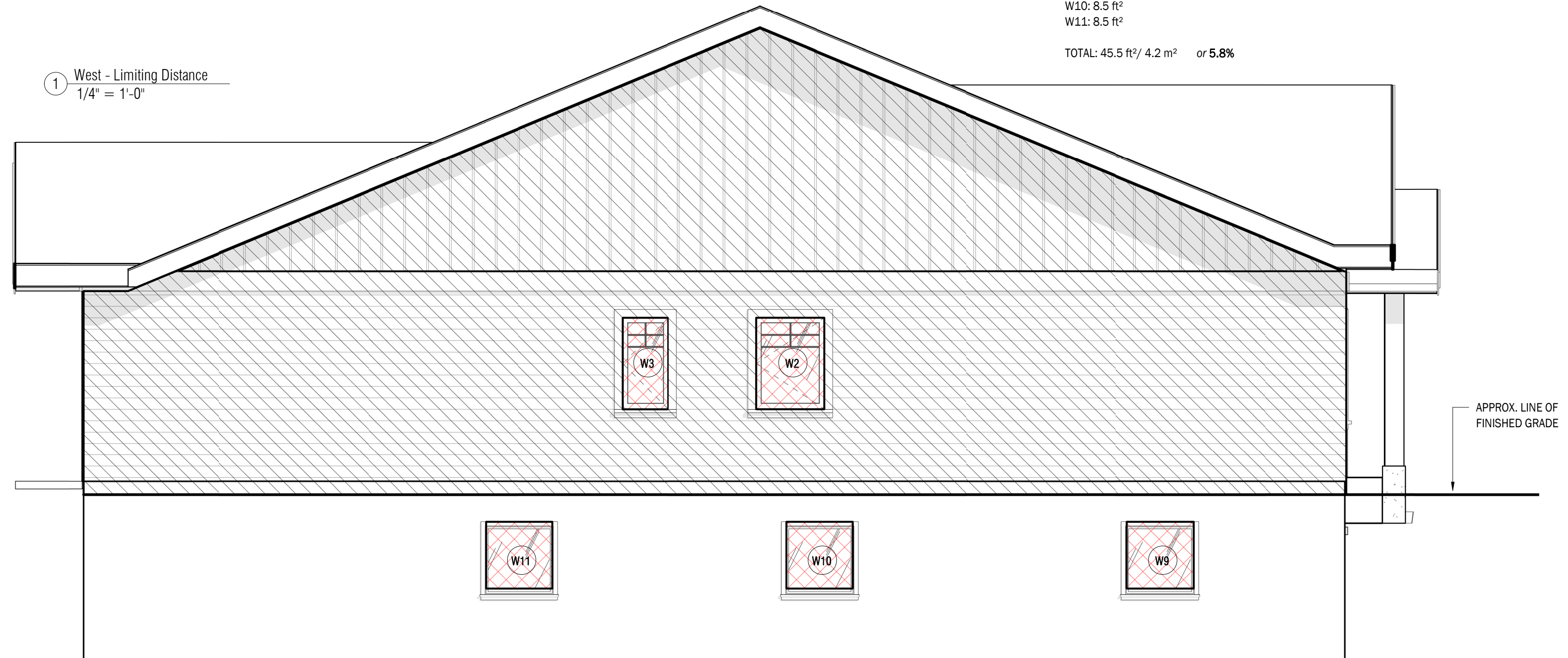

SOUTH WALL

SOUTH - WALL AREA: 304 ft² / 28.2 m²
 LIMITING DISTANCE: 10.52 m
 MAX ALLOWABLE GLAZING AREA: 304ft² / 28.2 m² or 100%
 PROPOSED GLAZING AREA:
 W4: 9.7 ft²
 W5: 26.5 ft²
 W6: 9.7 ft²
 D16: 24.4 ft²
 D25: 24.4 ft²
 TOTAL: 94.7 ft² / 8.8m² or 31%

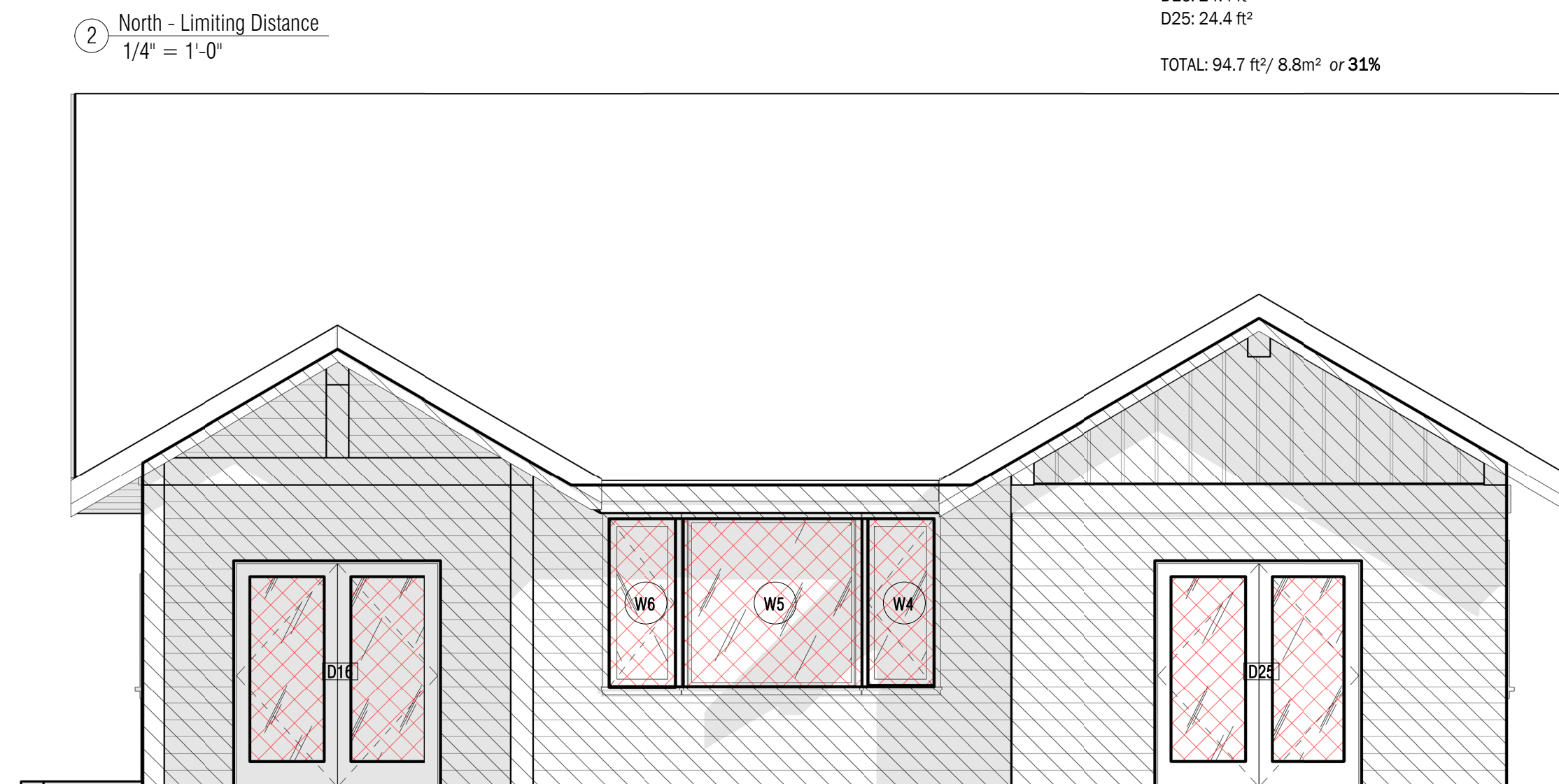

*ALL VALUES DERIVED FROM TABLE 9.10.15.4 IN BCBC 2019

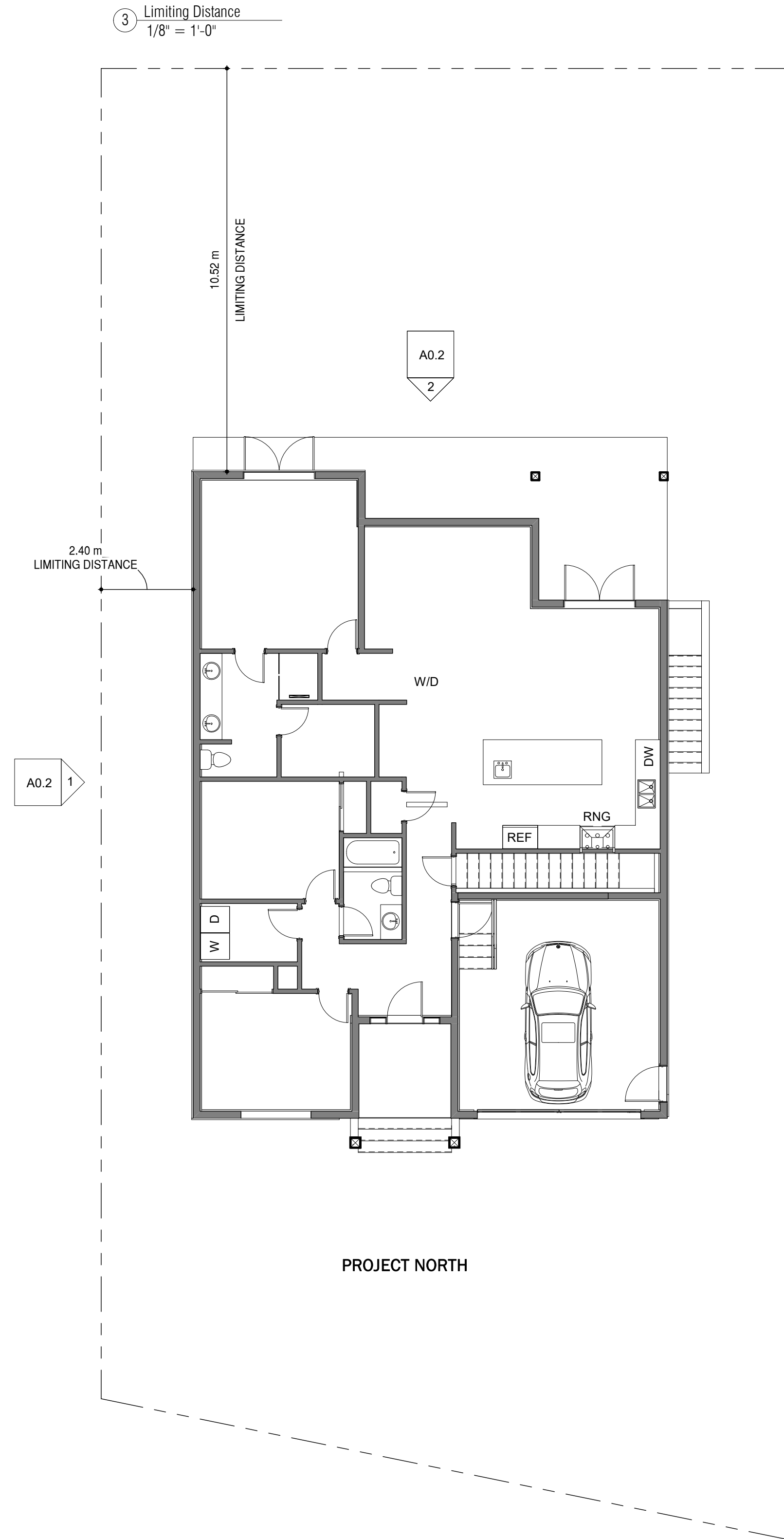

ISSUE FOR PERMIT, NOT FOR CONSTRUCTION

THESE DRAWINGS ARE EXCLUSIVE PROPERTY OF DRAFTHUB AND CANNOT BE USED OR REPRODUCED WITHOUT EXPRESS WRITTEN CONSENT.

ALL DRAWINGS MUST BE REVIEWED AND APPROVED BY CUSTOMER AND/OR CONTRACTOR PRIOR TO COMMENCEMENT OF CONSTRUCTION. ERRORS AND OMISSIONS MUST BE REPORTED IN WRITING TO DRAFTHUB AND THE QUALIFIED PROFESSIONAL BEARING THE SEAL PRIOR TO COMMENCEMENT OF CONSTRUCTION.

ONLY THOSE DRAWINGS BEARING AN ORIGINAL PROFESSIONAL SEAL SHALL BE DEEMED OFFICIAL COPIES OF WHICH HAVE BEEN ISSUED FOR PERMITS OR AS CONSTRUCTION DOCUMENTATION. ANY DRAWING RECEIVED ELECTRONICALLY IS FOR INFORMATION PURPOSES ONLY.

DRAWINGS PREPARED FOR:



| REVISION SCHEDULE | | |
|-------------------|-----------------------------------|------------|
| No. | Description | Date |
| 1 | Issue for Final Review | 10/03/2019 |
| 2 | Issue for Structural Coordination | 10/04/2019 |
| 3 | Revise for Truss Layout | 10/08/2019 |
| 4 | Issue for Permit | 10/21/2019 |
| | | |
| | | |

THIS IS A PART 9 BUILDING OF RESIDENTIAL 'C' OCCUPANCY
ALL WORK TO COMPLY WITH BCBC 2018
DO NOT SCALE DRAWINGS

SEAL:

Gilroy Residence
Single Family Dwelling

Project number 2019-043
Date October 21 2019
Drawn by PY
Checked by CG
Scale As indicated

Fdn/Basement Plan

A1

WALL TYPES

TYP. FOUNDATION WALL
DRAINAGE MAT (Dimple Board)
2 LAYERS BITUMINOUS COATING
8" CONCRETE WALL (REFER TO STRUCTURAL ENG.)

W1

FOR CONDITIONED SPACE, ADD:
2x4 WOOD STUDS C/W 2.5" ZL8 CC SPRAY FOAM INSULATION
1/2" GYPSUM WALL BOARD

W1A

TYP. RETAINING WALL
DRAINAGE MAT (Dimple Board)
2 LAYERS BITUMINOUS COATING
8" CONCRETE WALL (REFER TO STRUCTURAL ENG.)

W2

TYP. EXTERIOR WALL
EXTERIOR CLADDING
1/2" P.T. FRANGIBLE (OPT.)
VAPOUR PERMEABLE AIR BARRIER, TYVEK OR SIMILAR
3/2" STD. PLYWOOD SHEATHING
2x6 WOOD STUDS @ 24" O.C.
BATT INSULATION AS PER CODE COMPLIANCE
BLOCKING AS REQUIRED
6 MIL POLY VAPOUR BARRIER
1/2" GYPSUM WALL BOARD

W3

TYP. INTERIOR 2X6 PARTITION
1/2" GYPSUM WALL BOARD
2x6 WOOD STUDS @ 16" O.C.
1/2" GYPSUM WALL BOARD

W4

TYP. INTERIOR 2X4 PARTITION
1/2" GYPSUM WALL BOARD
2x4 WOOD STUDS @ 16" O.C.
1/2" GYPSUM WALL BOARD

W5

WSA REPLACE 1/2" GYPSUM WITH 5/8" TYPE X (1H FRR)

WSA

FLOOR + ROOF TYPES

TYP. CONCRETE SLAB ON GRADE
FLOOR FINISH (TBC)
4" CONCRETE SLAB (REF TO STRUCTURAL ENG.)
2.5" RIGID INSULATION
6 MIL POLY VAPOUR BARRIER
CLEAN CRUSHED GRANULAR
*GARAGE SLAB - SLOPE TO EXTERIOR MIN. 1%

F1

TYP. FLOOR JOIST ASSEMBLY
FLOOR FINISH (TBC)
5/8" 1x6 PLYWOOD SHEATHING
T/I OR WOOD FRAMING MEMBERS (REF TO STRUCTURAL ENG.)
BLOCKING AS REQUIRED
INSULATION FOR SOUND (IF REQUIRED)
INTERIOR FINISH (TBC)

F2

ROOF ASSEMBLY - VENTED
ROOFING MATERIAL
2 LAYERS FEEEL AND STICK MEMBRANE
5/8" PLYWOOD SHEATHING
T/I OR WOOD FRAMING MEMBERS (REF. TO STRUCTURAL ENG.)
BATT INSULATION (ZONE 5)
5/8" GYPSUM BOARD

R2

ARCHITECTURAL LEGEND

W WALL TAG
F FLOOR TAG
R ROOF TAG
E EXHAUST FAN
S SMOKE/CO2

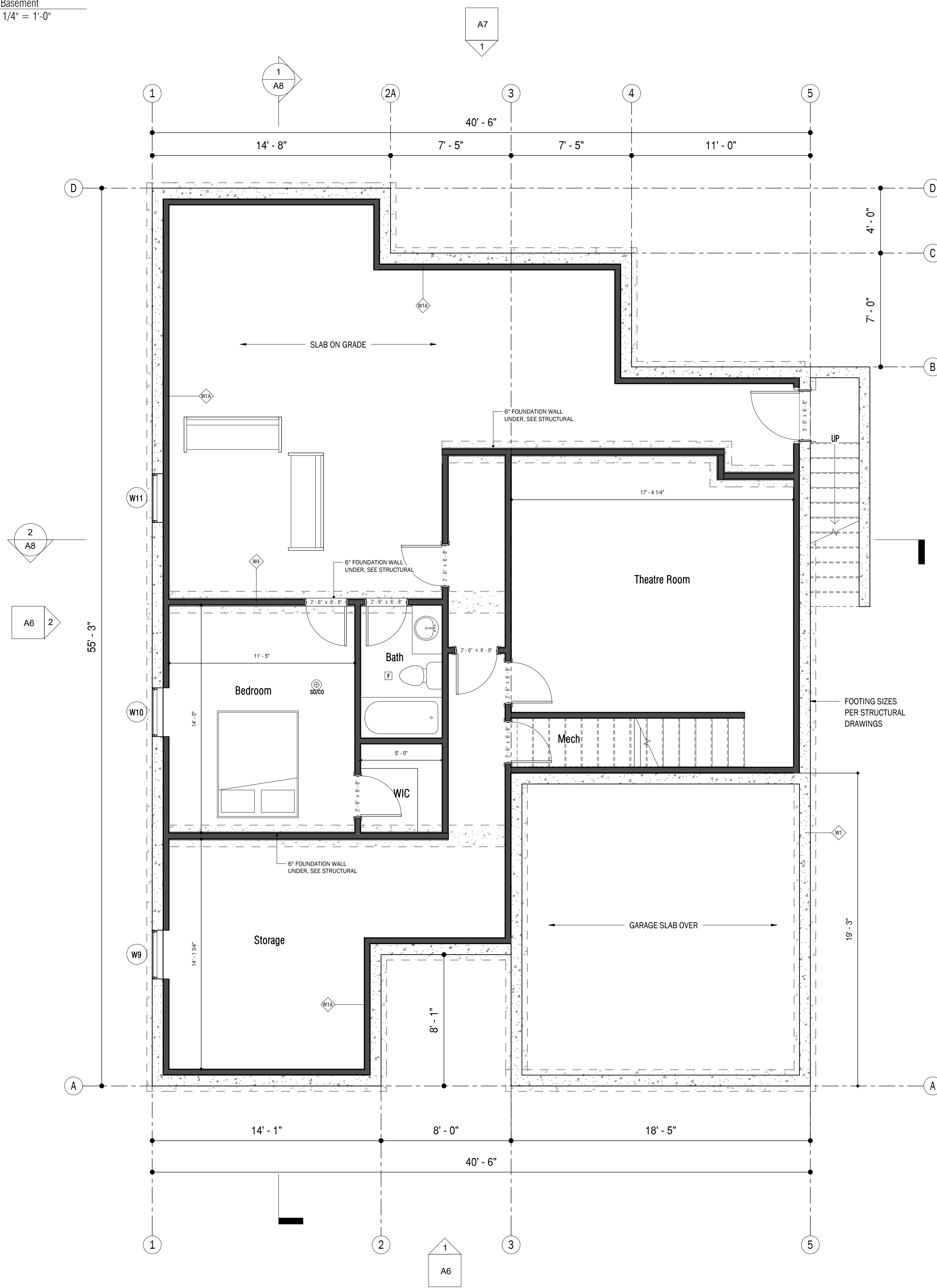

2 A7

2 3D - Basement

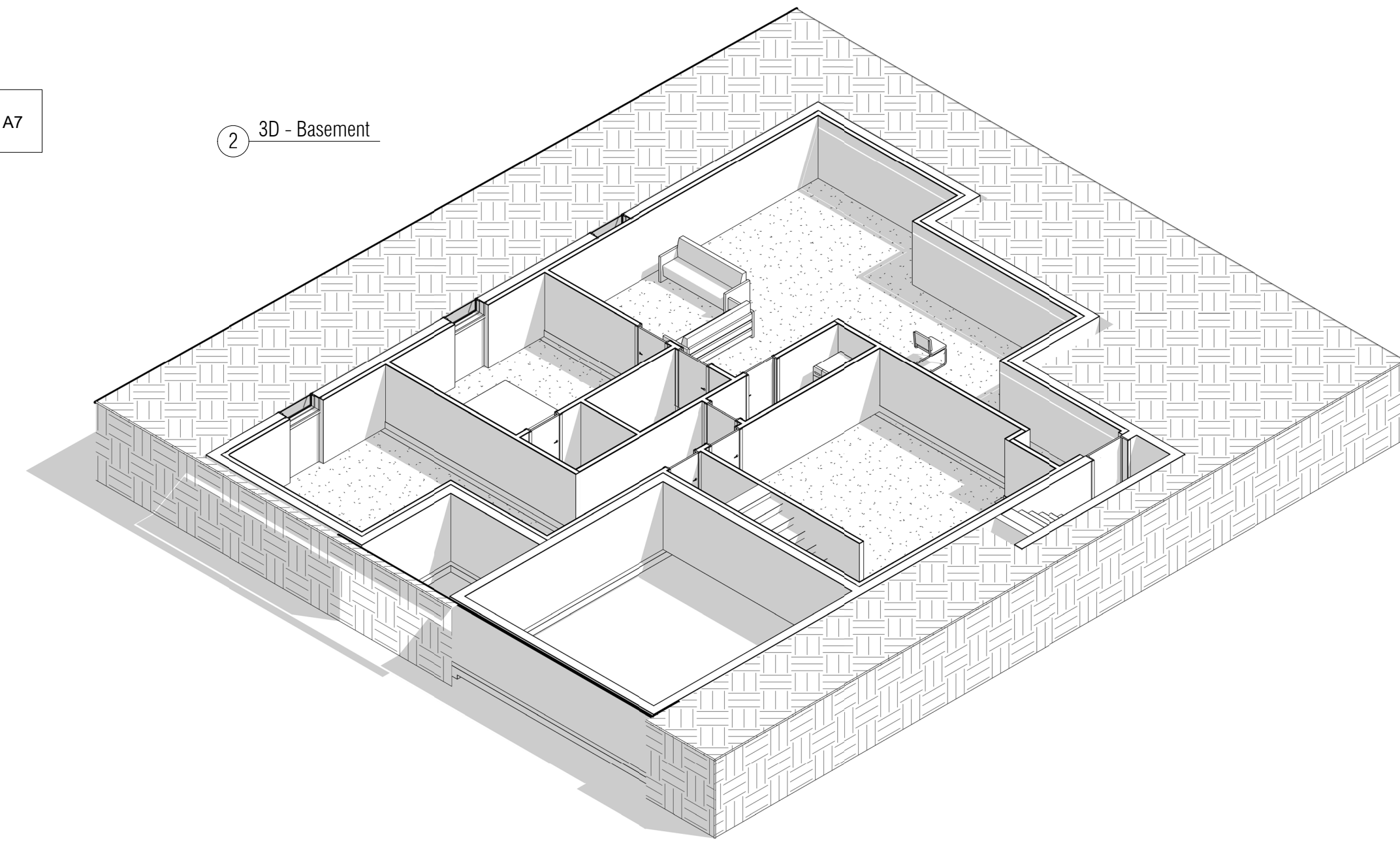

PROJECT NORTH

ISSUE FOR PERMIT, NOT FOR CONSTRUCTION

THESE DRAWINGS ARE EXCLUSIVE PROPERTY OF DRAFTHUB AND CANNOT BE USED OR REPRODUCED WITHOUT EXPRESS WRITTEN CONSENT.

ALL DRAWINGS MUST BE REVIEWED AND APPROVED BY CUSTOMER AND/OR CONTRACTOR PRIOR TO COMMENCEMENT OF CONSTRUCTION. ERRORS AND OMISSIONS MUST BE REPORTED IN WRITING TO DRAFTHUB AND THE QUALIFIED PROFESSIONAL BEARING THE SEAL PRIOR TO COMMENCEMENT OF CONSTRUCTION.

ONLY THOSE DRAWINGS BEARING AN ORIGINAL PROFESSIONAL SEAL SHALL BE DEEMED OFFICIAL COPIES OF WHICH HAVE BEEN ISSUED FOR PERMITS OR AS CONSTRUCTION DOCUMENTATION. ANY DRAWING RECEIVED ELECTRONICALLY IS FOR INFORMATION PURPOSES ONLY.

DRAWINGS PREPARED FOR:



| REVISION SCHEDULE | | |
|-------------------|-----------------------------------|------------|
| No. | Description | Date |
| 1 | Issue for Final Review | 10/03/2019 |
| 2 | Issue for Structural Coordination | 10/04/2019 |
| 3 | Revise for Truss Layout | 10/08/2019 |
| 4 | Issue for Permit | 10/21/2019 |

THIS IS A PART 9 BUILDING OF RESIDENTIAL 'C' OCCUPANCY ALL WORK TO COMPLY WITH BCBC 2018
 DO NOT SCALE DRAWINGS

SEAL:

Gilroy Residence
Single Family Dwelling

Project number 2019-043
 Date October 21 2019
 Drawn by PY
 Checked by CG
 Scale As indicated

2019-10-22 9:51:04 PM

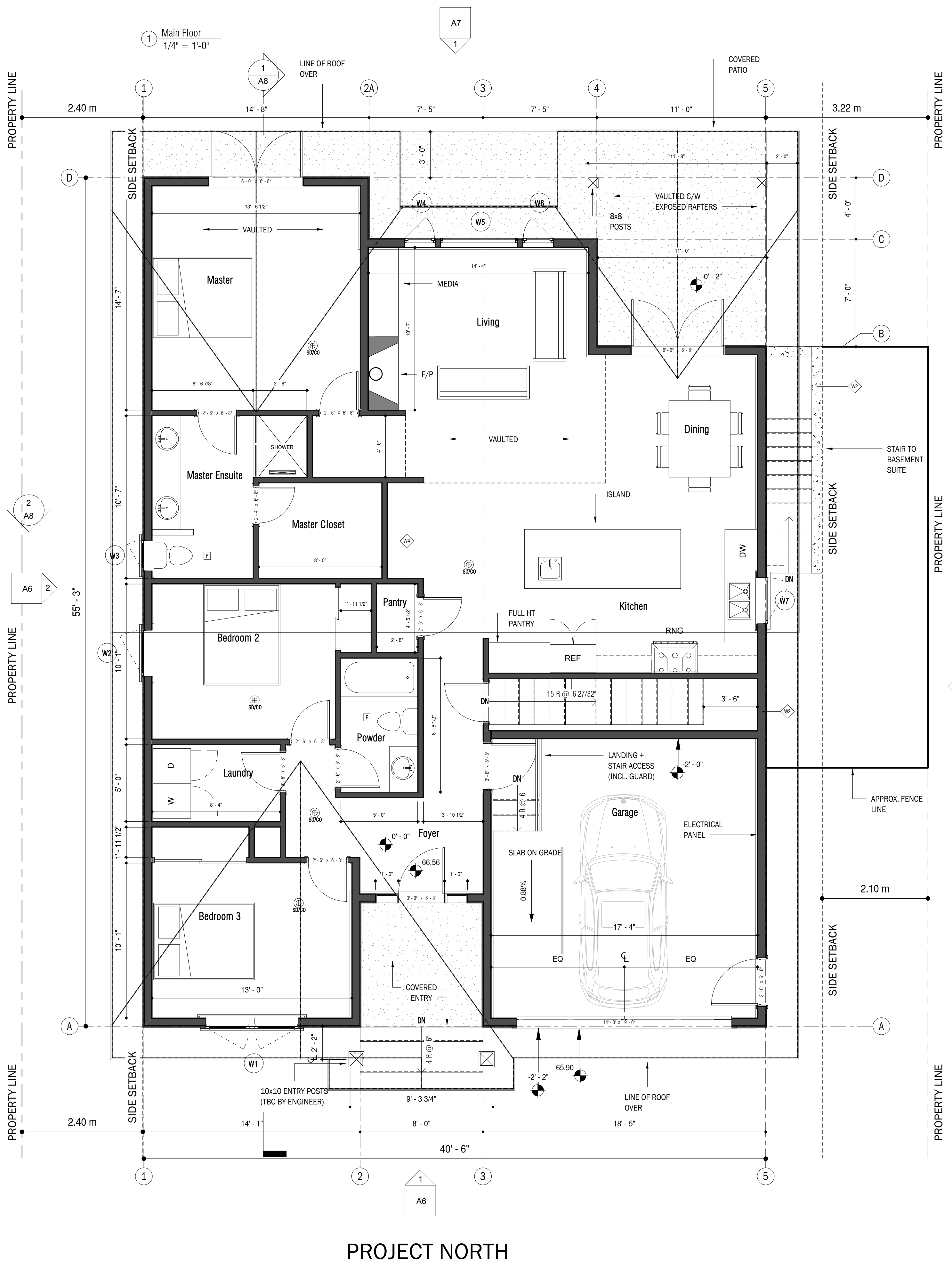

ARCHITECTURAL LEGEND

| | |
|-----------|-------------|
| W | WALL TAG |
| F | FLOOR TAG |
| R | ROOF TAG |
| F | EXHAUST FAN |
| SMOKE/CO2 | SMOKE/CO2 |

WALL TYPES

TYP. FOUNDATION WALL
 DRAINAGE MAT (Dimple Board)
 2 LAYERS BITUMINOUS COATING
 8" CONCRETE WALL (REFER TO STRUCTURAL ENG.)

FOR CONDITIONED SPACE, ADD:
 2x4 WOOD STUDS C/W 2.5" ZL8 CC SPRAY FOAM INSULATION
 1/2" GYPSUM WALL BOARD

TYP. RETAINING WALL
 DRAINAGE MAT (Dimple Board)
 2 LAYERS BITUMINOUS COATING
 8" CONCRETE WALL (REFER TO STRUCTURAL ENG.)

TYP. EXTERIOR WALL
 EXTERIOR CLADDING
 3/2" P.T. FRANGIBLE (OPT.)
 VAPOUR PERMEABLE AIR BARRIER, TYVEK OR SIMILAR
 3/2" STD. PLYWOOD SHEATHING
 2x6 WOOD STUDS @ 24" O.C.
 BATT INSULATION AS PER CODE COMPLIANCE
 BLOOMING AS REQUIRED
 6 MIL POLY VAPOUR BARRIER
 1/2" GYPSUM WALL BOARD

TYP. INTERIOR 2X6 PARTITION
 1/2" GYPSUM WALL BOARD
 2x6 WOOD STUDS @ 16" O.C.
 1/2" GYPSUM WALL BOARD

TYP. INTERIOR 2X4 PARTITION
 1/2" GYPSUM WALL BOARD
 2x4 WOOD STUDS @ 16" O.C.
 1/2" GYPSUM WALL BOARD

WSA REPLACE 1/2" GYPSUM WITH 5/8" TYPE X (1H FRR)

FLOOR + ROOF TYPES

TYP. CONCRETE SLAB ON GRADE
 F1 FLOOR FINISH (TBC)
 4" CONCRETE SLAB (REF TO STRUCTURAL ENG.)
 2.5" RIGID INSULATION
 6 MIL POLY VAPOUR BARRIER
 CLEAN CRUSHED GRANULAR
 *GARAGE SLAB - SLOPE TO EXTERIOR MIN. 1%

TYP. FLOOR JOIST ASSEMBLY
 F2 FLOOR FINISH (TBC)
 5/8" T&G PLYWOOD SHEATHING
 T/I OR WOOD FRAMING MEMBERS (REF. TO STRUCTURAL ENG.)
 BLOOMING AS REQUIRED
 INSULATION FOR SOUND (IF REQUIRED)
 INTERIOR FINISH (TBC)

ROOF ASSEMBLY - VENTED
 R2 ROOFING MATERIAL
 2 LAYERS FELT AND STICK MEMBRANE
 5/8" PLYWOOD SHEATHING
 T/I OR WOOD FRAMING MEMBERS (REF. TO STRUCTURAL ENG.)
 BATT INSULATION (ZONE 5)
 5/8" GYPSUM BOARD

Window Schedule

| Mark | Width | Height | Sill Height | Comments/Operation |
|------|-------|--------|-------------|--------------------|
| 1 | 6'-0" | 4'-6" | 2'-6" | EGRESS |
| 2 | 3'-0" | 4'-0" | 3'-0" | EGRESS |
| 3 | 2'-0" | 4'-0" | 3'-0" | |
| 4 | 2'-0" | 5'-0" | 3'-0" | |
| 5 | 5'-0" | 5'-0" | 3'-0" | |
| 6 | 2'-0" | 5'-0" | 3'-0" | |
| 7 | 3'-0" | 3'-0" | 3'-0" | |
| 9 | 3'-0" | 3'-0" | 4'-0" | |
| 10 | 3'-0" | 3'-0" | 4'-0" | EGRESS |
| 11 | 3'-0" | 3'-0" | 4'-0" | EGRESS |
| 12 | 3'-6" | 2'-0" | 3'-7 17/32" | FALSE DORMER |

* ALL WINDOW CONFIGURATIONS/OPERATION TBC
 * ALL WINDOWS AND EXTERIOR DOORS TO COMPLY WITH ZONE 5 REQUIREMENTS

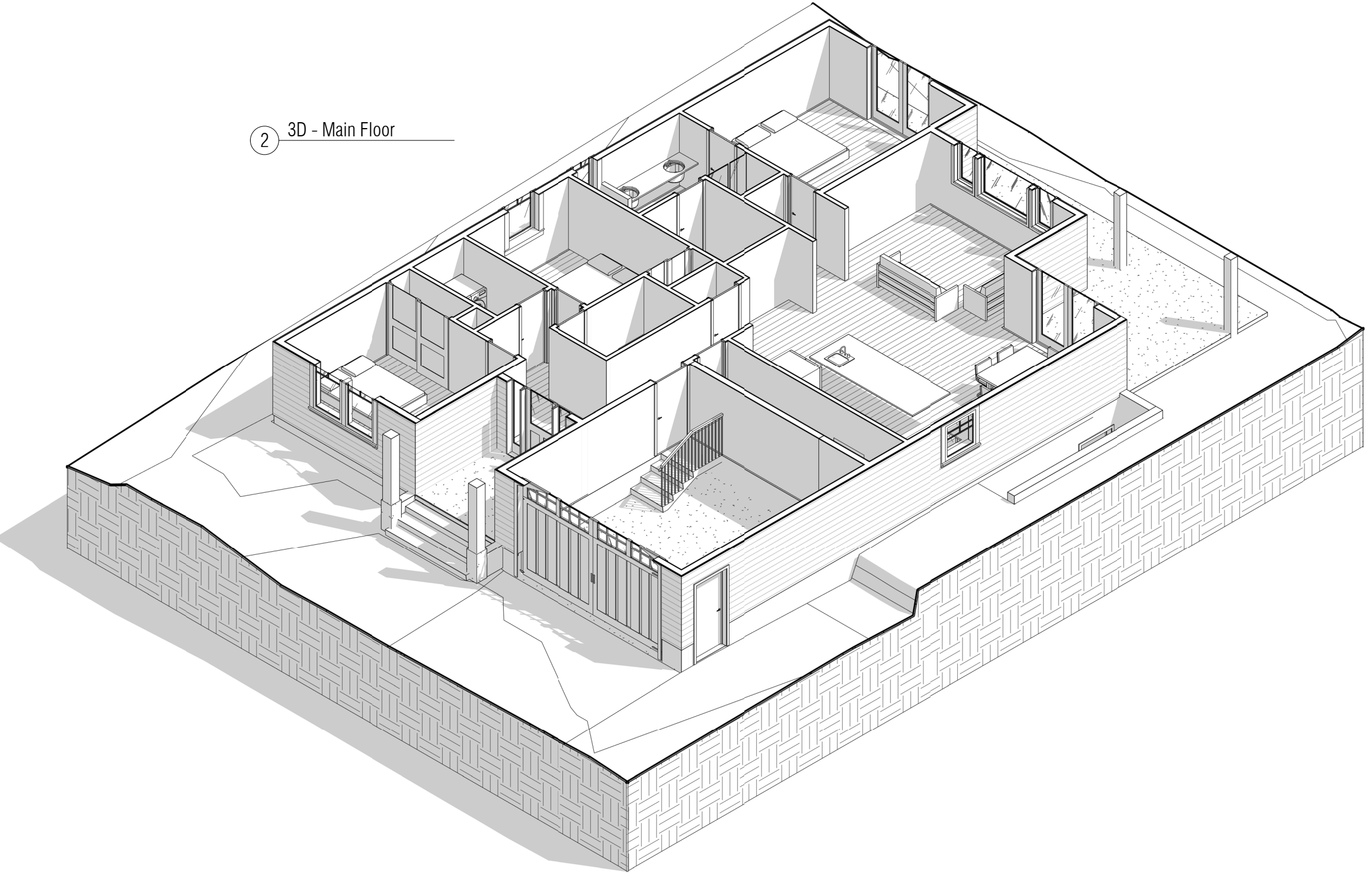

ISSUE FOR PERMIT, NOT FOR CONSTRUCTION

THESE DRAWINGS ARE EXCLUSIVE PROPERTY OF DRAFTHUB AND CANNOT BE USED OR REPRODUCED WITHOUT EXPRESS WRITTEN CONSENT.

ALL DRAWINGS MUST BE REVIEWED AND APPROVED BY CUSTOMER AND/OR CONTRACTOR PRIOR TO COMMENCEMENT OF CONSTRUCTION. ERRORS AND OMISSIONS MUST BE REPORTED IN WRITING TO DRAFTHUB AND THE QUALIFIED PROFESSIONAL BEARING THE SEAL PRIOR TO COMMENCEMENT OF CONSTRUCTION.

ONLY THOSE DRAWINGS BEARING AN ORIGINAL PROFESSIONAL SEAL SHALL BE DEEMED OFFICIAL COPIES OF WHICH HAVE BEEN ISSUED FOR PERMITS OR AS CONSTRUCTION DOCUMENTATION. ANY DRAWING RECEIVED ELECTRONICALLY IS FOR INFORMATION PURPOSES ONLY.

DRAWINGS PREPARED FOR:



| REVISION SCHEDULE | | |
|-------------------|-----------------------------------|------------|
| No. | Description | Date |
| 1 | Issue for Final Review | 10/03/2019 |
| 2 | Issue for Structural Coordination | 10/04/2019 |
| 3 | Revise for Truss Layout | 10/08/2019 |
| 4 | Issue for Permit | 10/21/2019 |
| | | |
| | | |

THIS IS A PART 9 BUILDING OF RESIDENTIAL 'C' OCCUPANCY
 ALL WORK TO COMPLY WITH BCBC 2018
 DO NOT SCALE DRAWINGS

SEAL:

Gilroy Residence

Single Family Dwelling

Project number 2019-043
 Date October 21 2019
 Drawn by PY
 Checked by CG
 Scale 1/4" = 1'-0"

2019-10-22 9:51:06 PM

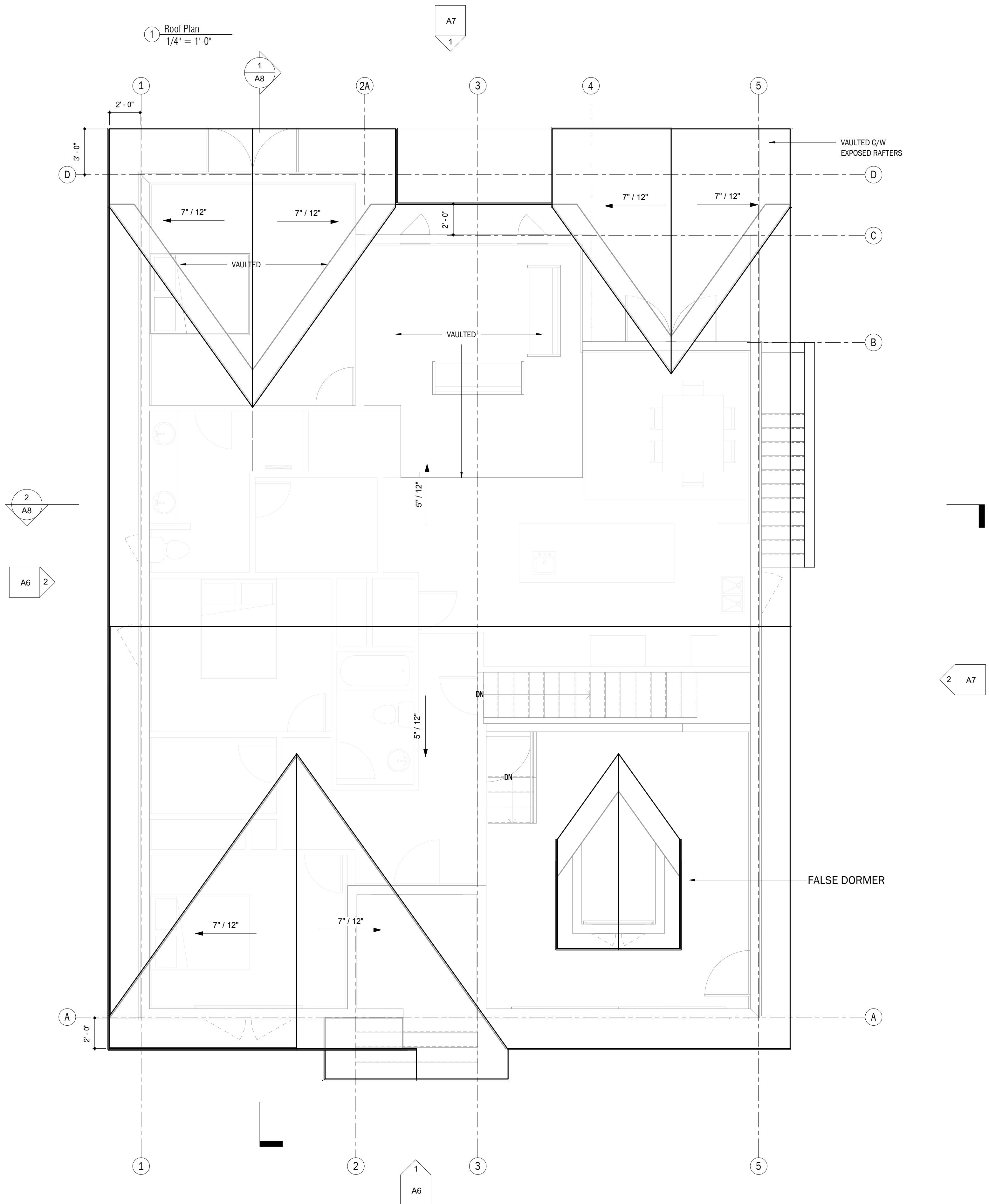

*REF TO MANUFACTURER TRUSS LAYOUT AS SHOWN IN STRUCTURAL PLANS

ISSUE FOR PERMIT, NOT FOR CONSTRUCTION

Roof Plan

A5

THESE DRAWINGS ARE EXCLUSIVE PROPERTY OF DRAFTHUB AND CANNOT BE USED OR REPRODUCED WITHOUT EXPRESS WRITTEN CONSENT.

ALL DRAWINGS MUST BE REVIEWED AND APPROVED BY CUSTOMER AND/OR CONTRACTOR PRIOR TO COMMENCEMENT OF CONSTRUCTION. ERRORS AND OMISSIONS MUST BE REPORTED IN WRITING TO DRAFTHUB AND THE QUALIFIED PROFESSIONAL BEARING THE SEAL PRIOR TO COMMENCEMENT OF CONSTRUCTION.

ONLY THOSE DRAWINGS BEARING AN ORIGINAL PROFESSIONAL SEAL SHALL BE DEEMED OFFICIAL COPIES OF WHICH HAVE BEEN ISSUED FOR PERMITS OR AS CONSTRUCTION DOCUMENTATION. ANY DRAWING RECEIVED ELECTRONICALLY IS FOR INFORMATION PURPOSES ONLY.

DRAWINGS PREPARED FOR:



| REVISION SCHEDULE | | |
|-------------------|-----------------------------------|------------|
| No. | Description | Date |
| 2 | Issue for Structural Coordination | 10/04/2019 |
| 3 | Revise for Truss Layout | 10/08/2019 |
| 4 | Issue for Permit | 10/21/2019 |
| | | |
| | | |
| | | |

THIS IS A PART 9 BUILDING OF RESIDENTIAL 'C' OCCUPANCY ALL WORK TO COMPLY WITH BCBC 2018
 DO NOT SCALE DRAWINGS

SEAL:

Gilroy Residence
 Single Family Dwelling

Project number 2019-043
 Date October 21 2019
 Drawn by PY
 Checked by CG
 Scale As indicated

2019-10-22 9:51:56 PM

Elevations
 A6

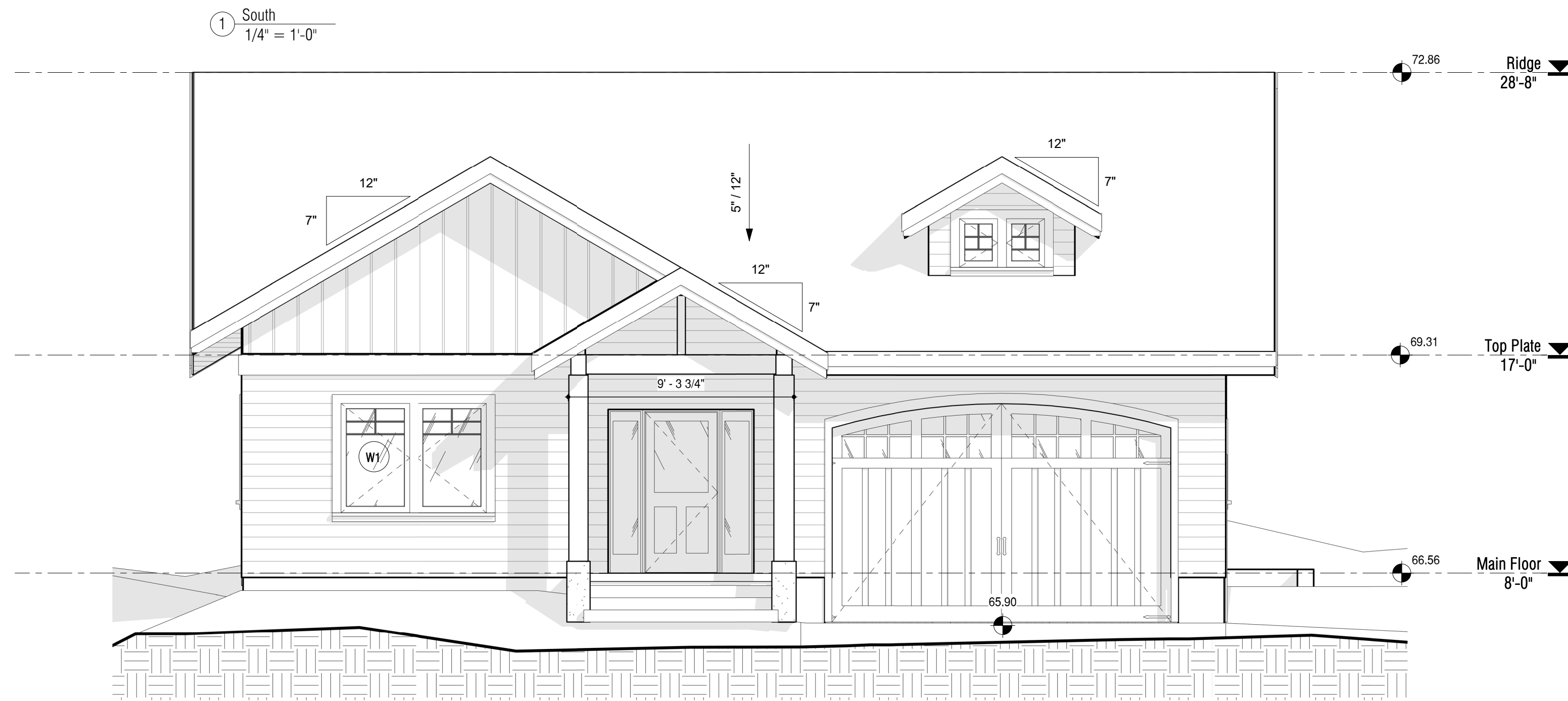

WALL TYPES

TYP. FOUNDATION WALL
 W1 DRAINAGE MAT (DAPPLE BOARD)
 2 LAYERS BITUMINOUS COATING
 8" CONCRETE WALL (REFER TO STRUCTURAL ENG.)

FOR CONDITIONED SPACE, ADD:
 W1A 2X4 WOOD STUDS @ 24" O.C. WITH 2.5" ZL8 CC SPRAY FOAM INSULATION
 1/2" GYPSUM WALL BOARD

TYP. RETAINING WALL
 W2 DRAINAGE MAT (DAPPLE BOARD)
 2 LAYERS BITUMINOUS COATING
 8" CONCRETE WALL (REFER TO STRUCTURAL ENG.)

TYP. EXTERIOR WALL
 W3 EXTERIOR CLADDING
 1/2" P.T. FRANGIBLE (OPT.)
 VAPOUR PERMEABLE AIR BARRIER, TYVEK OR SIMILAR
 1/2" STD. PLYWOOD SHEATHING
 2X6 WOOD STUDS @ 24" O.C.
 BATT INSULATION AS PER CODE COMPLIANCE
 BLOOMING AS REQUIRED
 6 MIL POLY VAPOUR BARRIER
 1/2" GYPSUM WALL BOARD

TYP. INTERIOR 2X6 PARTITION
 W4 1/2" GYPSUM WALL BOARD
 2X6 WOOD STUDS @ 16" O.C.
 1/2" GYPSUM WALL BOARD

TYP. INTERIOR 2X4 PARTITION
 W5 1/2" GYPSUM WALL BOARD
 2X4 WOOD STUDS @ 16" O.C.
 1/2" GYPSUM WALL BOARD

WSA REPLACE 1/2" GYPSUM WITH 5/8" TYPE X (1H FRR)

FLOOR + ROOF TYPES

TYP. CONCRETE SLAB ON GRADE
 F1 FLOOR FINISH (TBC)
 5/8" 15G PLYWOOD SHEATHING (REF TO STRUCTURAL ENG.)
 4" CONCRETE SLAB (REF TO STRUCTURAL ENG.)
 2.5" RIGID INSULATION
 6 MIL POLY VAPOUR BARRIER
 CLEAN CRUSHED GRANULAR
 *GARAGE SLAB - SLOPE TO EXTERIOR MIN. 1%

TYP. FLOOR JOIST ASSEMBLY
 F2 FLOOR FINISH (TBC)
 5/8" 15G PLYWOOD SHEATHING
 T/I OR WOOD FRAMING MEMBERS (REF TO STRUCTURAL ENG.)
 BLOOMING AS REQUIRED
 INSULATION FOR SOUND (IF REQUIRED)
 INTERIOR FINISH (TBC)

ROOF ASSEMBLY - VENTED
 R2 ROOFING MATERIAL
 2 LAYERS FELT AND STICK MEMBRANE
 5/8" PLYWOOD SHEATHING
 T/I OR WOOD FRAMING MEMBERS (REF. TO STRUCTURAL ENG.)
 BATT INSULATION (ZONE 5)
 5/8" GYPSUM BOARD

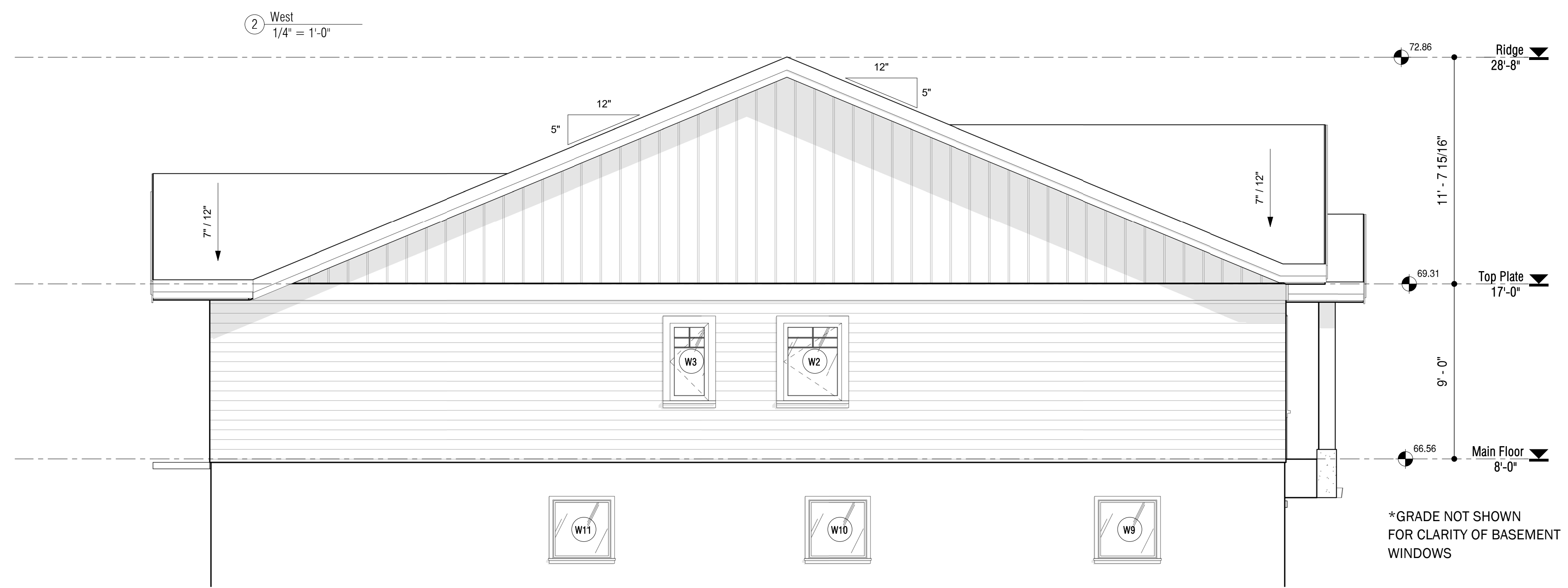

ISSUE FOR PERMIT, NOT FOR CONSTRUCTION

THESE DRAWINGS ARE EXCLUSIVE PROPERTY OF DRAFTHUB AND CANNOT BE USED OR REPRODUCED WITHOUT EXPRESS WRITTEN CONSENT.

ALL DRAWINGS MUST BE REVIEWED AND APPROVED BY CUSTOMER AND/OR CONTRACTOR PRIOR TO COMMENCEMENT OF CONSTRUCTION. ERRORS AND OMISSIONS MUST BE REPORTED IN WRITING TO DRAFTHUB AND THE QUALIFIED PROFESSIONAL BEARING THE SEAL PRIOR TO COMMENCEMENT OF CONSTRUCTION.

ONLY THOSE DRAWINGS BEARING AN ORIGINAL PROFESSIONAL SEAL SHALL BE DEEMED OFFICIAL COPIES OF WHICH HAVE BEEN ISSUED FOR PERMITS OR AS CONSTRUCTION DOCUMENTATION. ANY DRAWING RECEIVED ELECTRONICALLY IS FOR INFORMATION PURPOSES ONLY.

DRAWINGS PREPARED FOR:



| REVISION SCHEDULE | | |
|-------------------|-----------------------------------|------------|
| No. | Description | Date |
| 1 | Issue for Final Review | 10/03/2019 |
| 2 | Issue for Structural Coordination | 10/04/2019 |
| 3 | Revise for Truss Layout | 10/08/2019 |
| 4 | Issue for Permit | 10/21/2019 |
| | | |
| | | |

THIS IS A PART 9 BUILDING OF RESIDENTIAL 'C' OCCUPANCY ALL WORK TO COMPLY WITH BCBC 2018
 DO NOT SCALE DRAWINGS

SEAL:

Gilroy Residence
 Single Family Dwelling

Project number 2019-043
 Date October 21 2019
 Drawn by PY
 Checked by CG
 Scale As indicated

2019-10-22 9:52:46 PM

Elevations
 A7

ISSUE FOR PERMIT, NOT FOR CONSTRUCTION

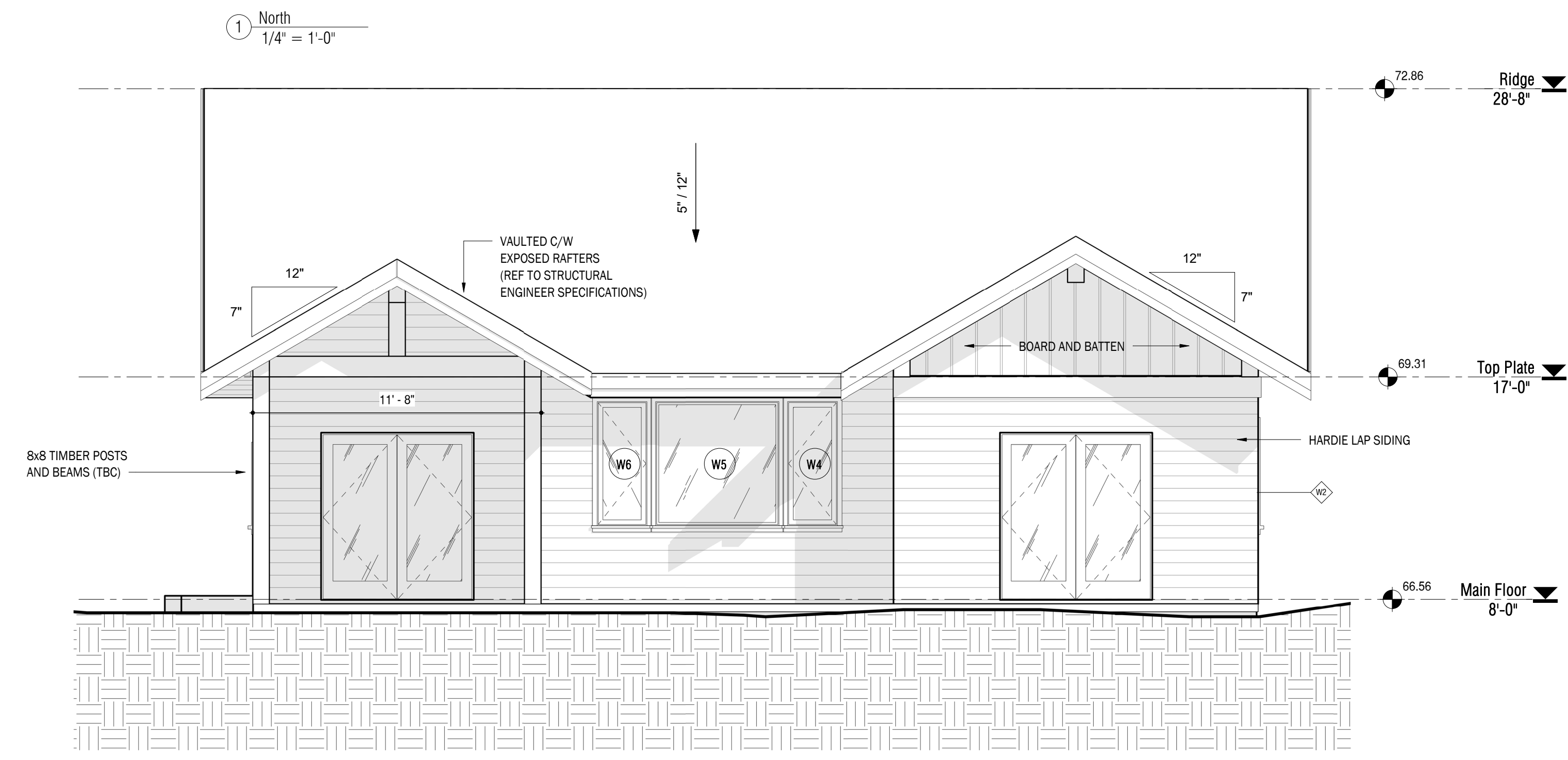

WALL TYPES

TYP. FOUNDATION WALL
 DRAINAGE MAT (Dimple Board)
 2 LAYERS BITUMINOUS COATING
 8" CONCRETE WALL (REFER TO STRUCTURAL ENG.)

W1

FOR CONDITIONED SPACE, ADD:
 2x4 WOOD STUDS C/W 2.5" ZL8 CC SPRAY FOAM INSULATION
 1/2" GYPSUM WALL BOARD

W1A

TYP. RETAINING WALL
 DRAINAGE MAT (Dimple Board)
 2 LAYERS BITUMINOUS COATING
 8" CONCRETE WALL (REFER TO STRUCTURAL ENG.)

W2

TYP. EXTERIOR WALL
 EXTERIOR CLADDING
 3/2" P.T. FRANGIBLE (OPT.)
 VAPOUR PERMEABLE AIR BARRIER, TYVEK OR SIMILAR
 3/2" STD. PLYWOOD SHEATHING
 2x6 WOOD STUDS @ 24" O.C.
 BATT INSULATION AS PER CODE COMPLIANCE
 BLOOMING AS REQUIRED
 6 MIL POLY VAPOUR BARRIER
 1/2" GYPSUM WALL BOARD

W3

TYP. INTERIOR 2X6 PARTITION
 1/2" GYPSUM WALL BOARD
 2x6 WOOD STUDS @ 16" O.C.
 1/2" GYPSUM WALL BOARD

W4

TYP. INTERIOR 2X4 PARTITION
 1/2" GYPSUM WALL BOARD
 2x4 WOOD STUDS @ 16" O.C.
 1/2" GYPSUM WALL BOARD

W5

WSA REPLACE 1/2" GYPSUM WITH 5/8" TYPE X (1H FRR)

FLOOR + ROOF TYPES

TYP. CONCRETE SLAB ON GRADE

F1 FLOOR FINISH (TBC)
 5/8" 15g PLYWOOD SHEATHING (REF TO STRUCTURAL ENG.)
 2.5" RIGID INSULATION
 6 MIL POLY VAPOUR BARRIER
 CLEAN CRUSHED GRANULAR
 *GARAGE SLAB - SLOPE TO EXTERIOR MIN. 1%

TYP. FLOOR JOIST ASSEMBLY

F2 FLOOR FINISH (TBC)
 5/8" 15g PLYWOOD SHEATHING
 T/I OR WOOD FRAMING MEMBERS (REF TO STRUCTURAL ENG.)
 BLOOMING AS REQUIRED
 INSULATION FOR SOUND (IF REQUIRED)
 INTERIOR FINISH (TBC)

ROOF ASSEMBLY - VENTED

R2 ROOFING MATERIAL
 2 LAYERS FEEEL AND STICK MEMBRANE
 5/8" PLYWOOD SHEATHING
 T/I OR WOOD FRAMING MEMBERS (REF. TO STRUCTURAL ENG.)
 BATT INSULATION (ZONE 5)
 5/8" GYPSUM BOARD

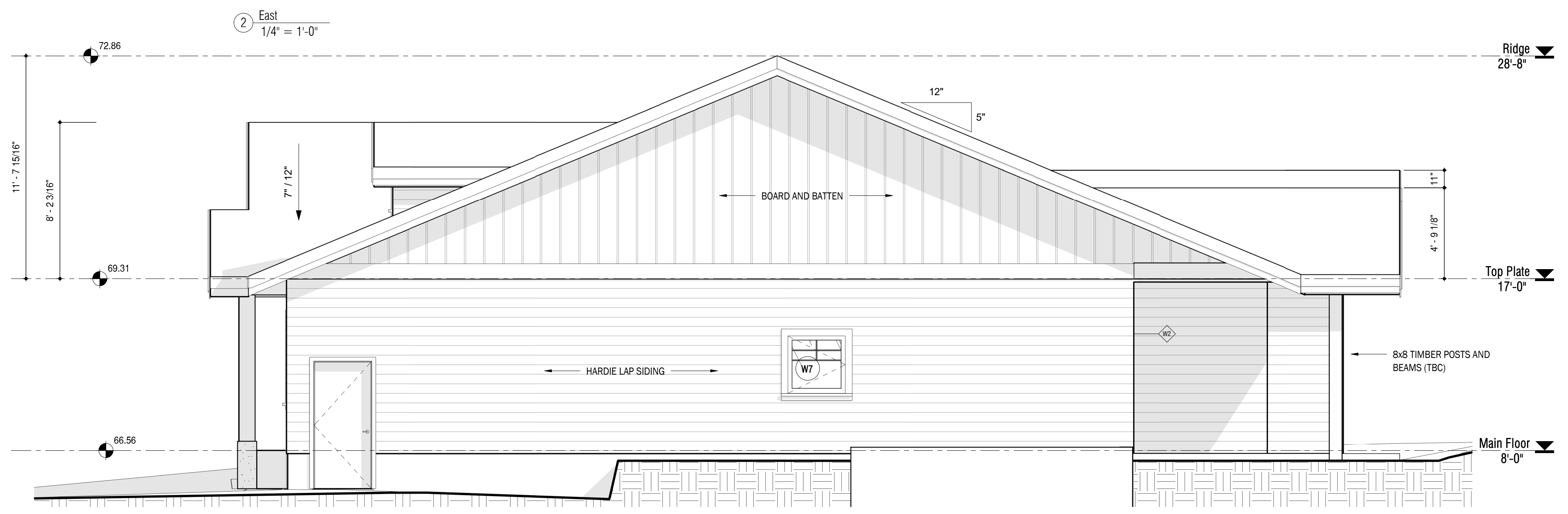

THESE DRAWINGS ARE EXCLUSIVE PROPERTY OF DRAFTHUB AND CANNOT BE USED OR REPRODUCED WITHOUT EXPRESS WRITTEN CONSENT.

ALL DRAWINGS MUST BE REVIEWED AND APPROVED BY CUSTOMER AND/OR CONTRACTOR PRIOR TO COMMENCEMENT OF CONSTRUCTION. ERRORS AND OMISSIONS MUST BE REPORTED IN WRITING TO DRAFTHUB AND THE QUALIFIED PROFESSIONAL BEARING THE SEAL PRIOR TO COMMENCEMENT OF CONSTRUCTION.

ONLY THOSE DRAWINGS BEARING AN ORIGINAL PROFESSIONAL SEAL SHALL BE DEEMED OFFICIAL COPIES OF WHICH HAVE BEEN ISSUED FOR PERMITS OR AS CONSTRUCTION DOCUMENTATION. ANY DRAWING RECEIVED ELECTRONICALLY IS FOR INFORMATION PURPOSES ONLY.

DRAWINGS PREPARED FOR:



| REVISION SCHEDULE | | |
|-------------------|-----------------------------------|------------|
| No. | Description | Date |
| 1 | Issue for Final Review | 10/03/2019 |
| 2 | Issue for Structural Coordination | 10/04/2019 |
| 3 | Revise for Truss Layout | 10/08/2019 |
| 4 | Issue for Permit | 10/21/2019 |
| | | |
| | | |

THIS IS A PART 9 BUILDING OF RESIDENTIAL 'C' OCCUPANCY
 ALL WORK TO COMPLY WITH BCBC 2018
 DO NOT SCALE DRAWINGS

SEAL:

Gilroy Residence
Single Family Dwelling

Project number 2019-043
 Date October 21 2019
 Drawn by PY
 Checked by CG
 Scale As indicated

2019-10-22 9:52:51 PM

Sections
A8

ISSUE FOR PERMIT, NOT FOR CONSTRUCTION

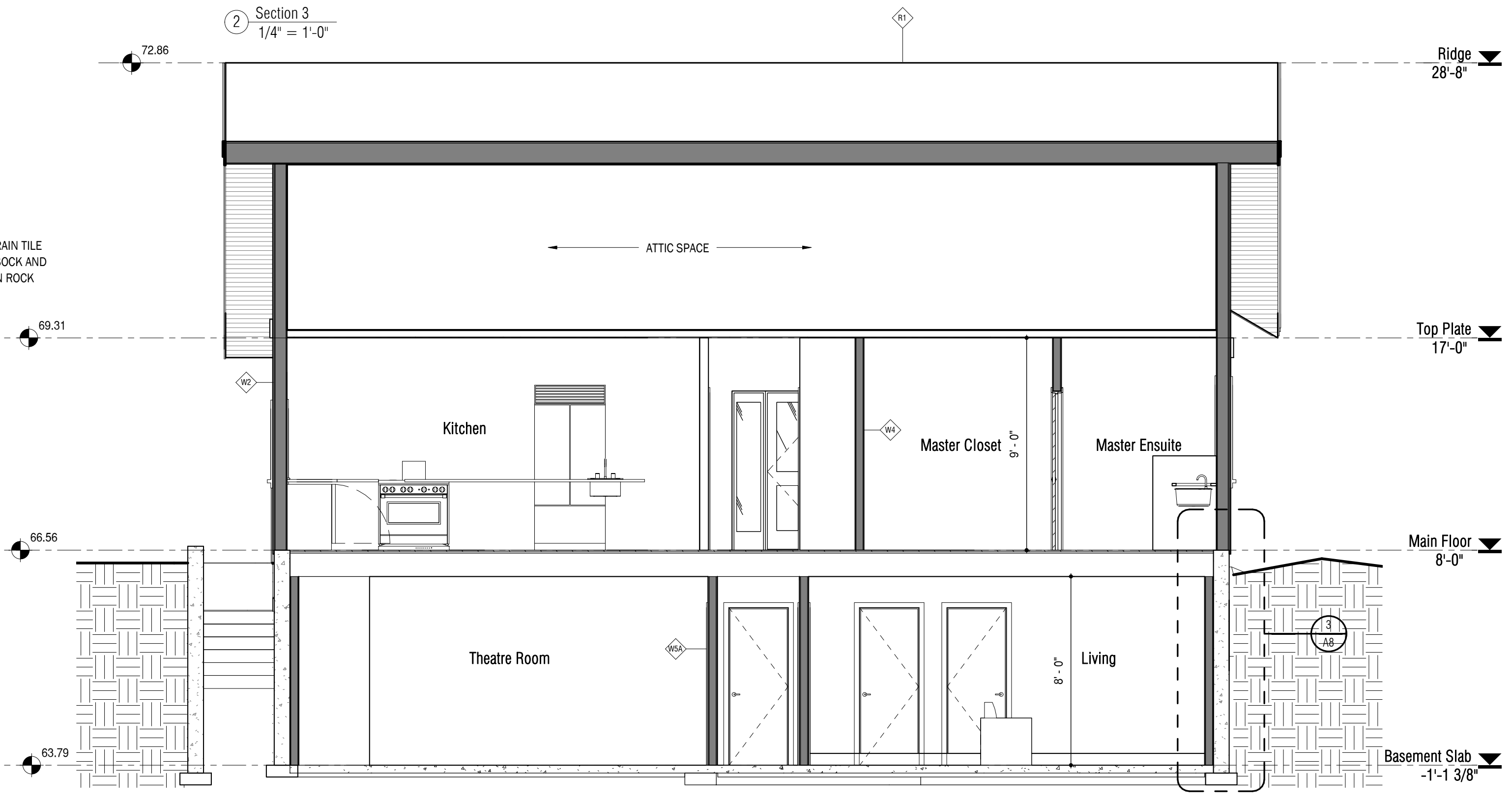
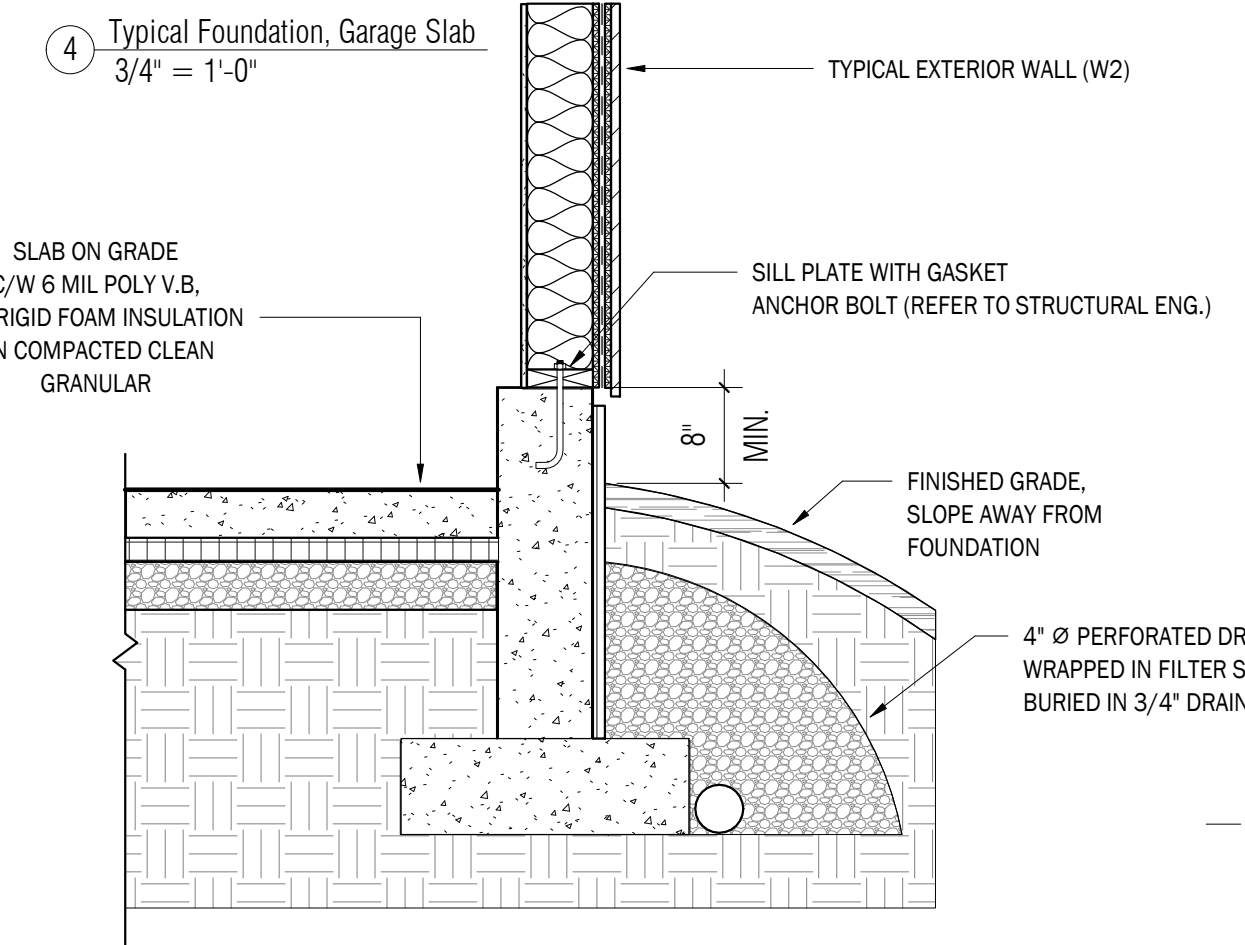
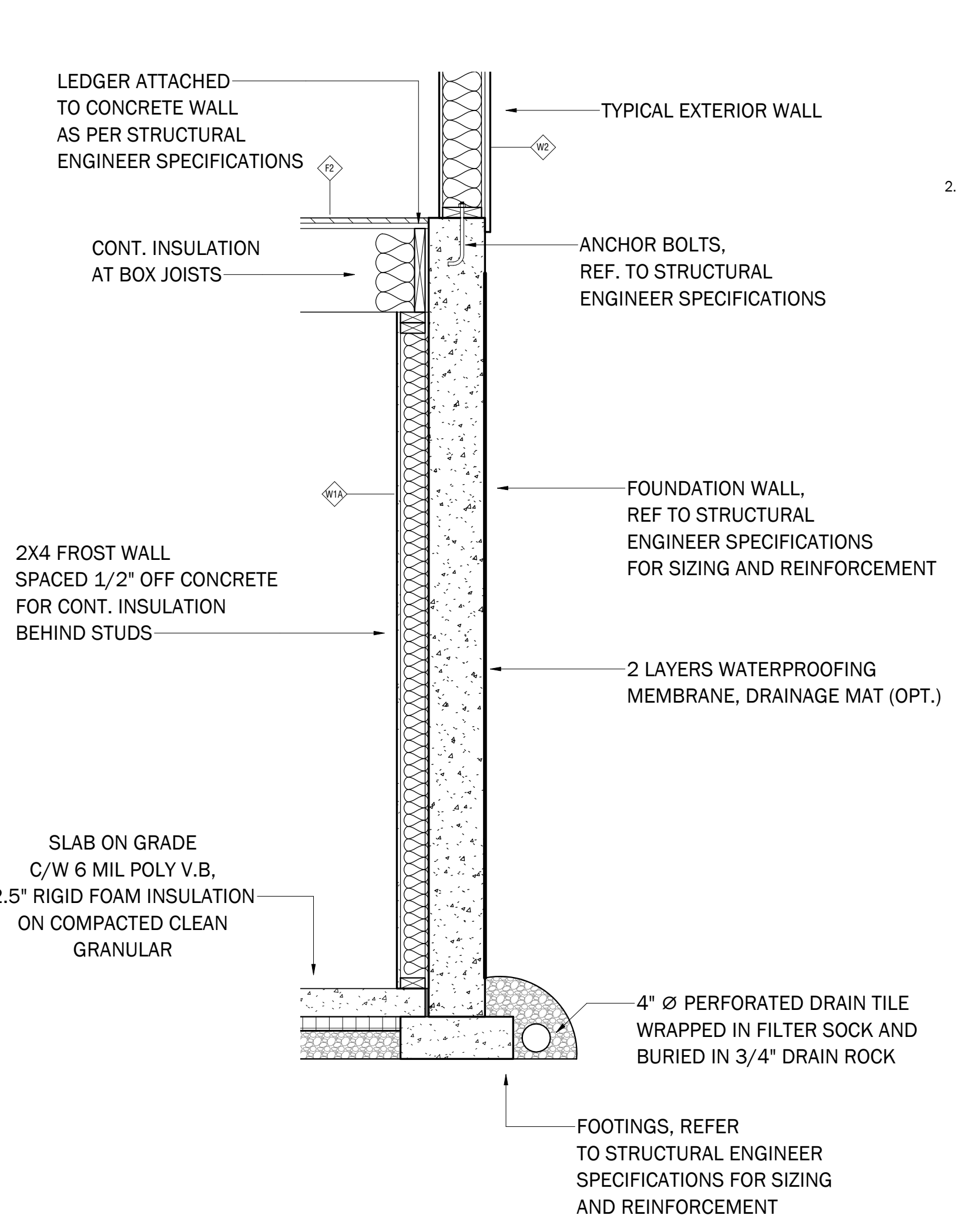
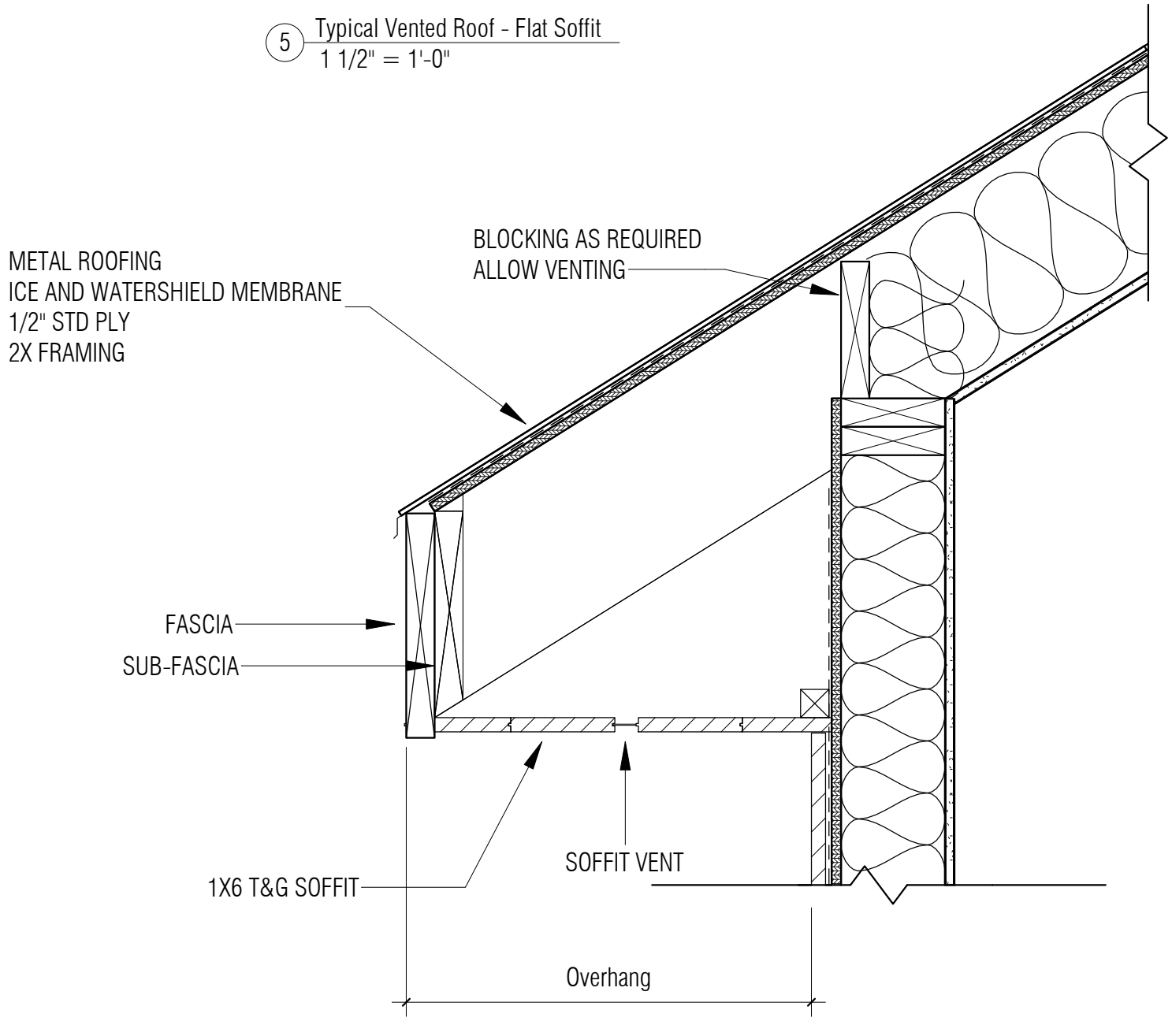
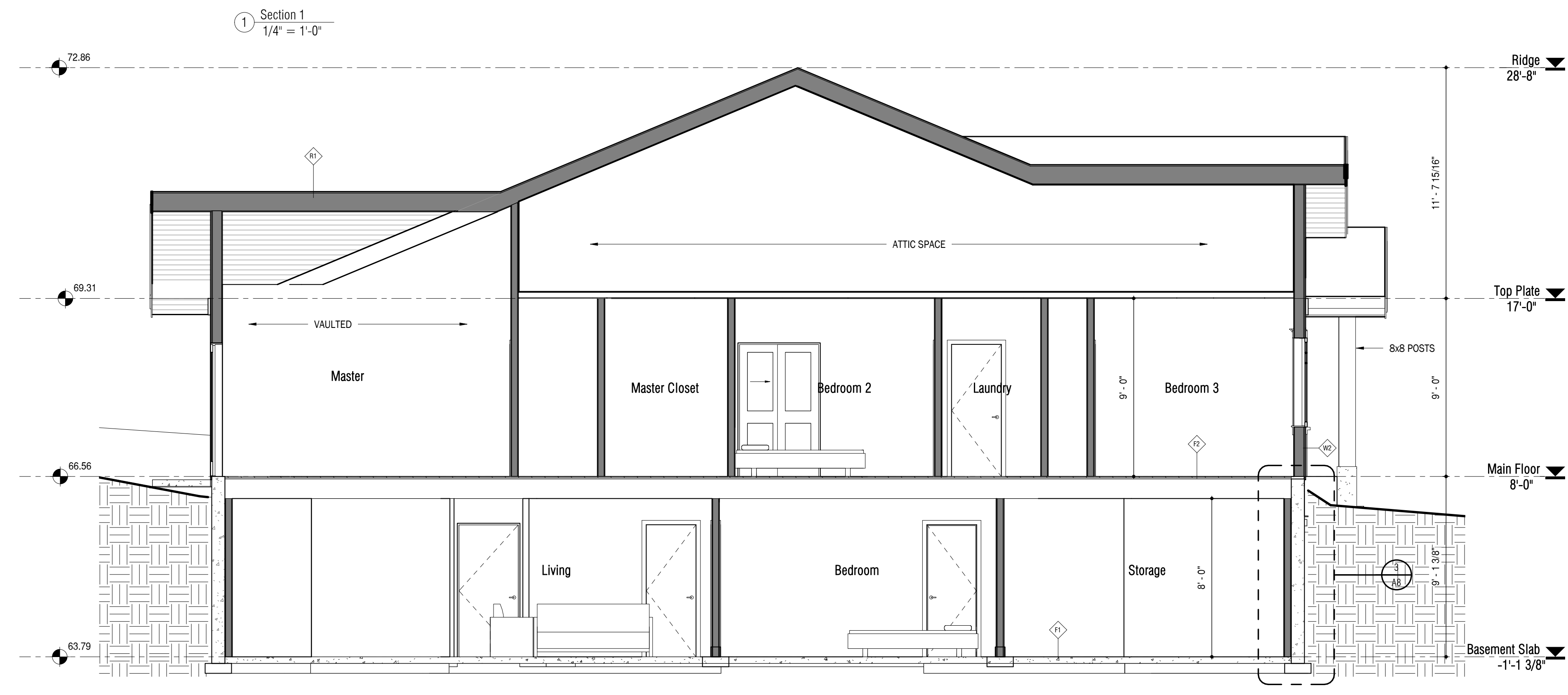

2019-10-22 9:52:51 PM